PHILHARMONIA
PARTITUREN • SCORES • PARTITIONS

SCHULHOFF

STREICHQUARTETT
STRING QUARTET
QUATUOR À CORDES
NO. 1

PHILHARMONIA
PH 513

PHILHARMONIA
PARTITUREN • SCORES • PARTITIONS

ERWIN SCHULHOFF

STREICHQUARTETT
STRING QUARTET
QUATUOR À CORDES
No. 1

Milým přátelům ze Zítkova kvarteta
Richardu Zítkovi, Herbertu Bergeroví, Ladislavu Černému a
Ladislavu Zítkovi věnováno

PH 513

ISMN M-008-01916-6
UPC 8-03452-02554-2
ISBN 978-3-7024-3192-1

PHILHARMONIA PARTITUREN
in der
UNIVERSAL EDITION, WIEN–LONDON

Durata: ca. 16 min.

Die Stimmen sind unter der Verlagsnummer UE 8173 im Handel erhältlich.
The parts (UE 8173) are available for sale.
Les parties (UE 8173) sont disponibles dans le commerce.

Fotokopieren gesetzlich verboten
Photocopying prohibited by Law

I. STREICHQUARTETT

I

Erwin Schulhoff

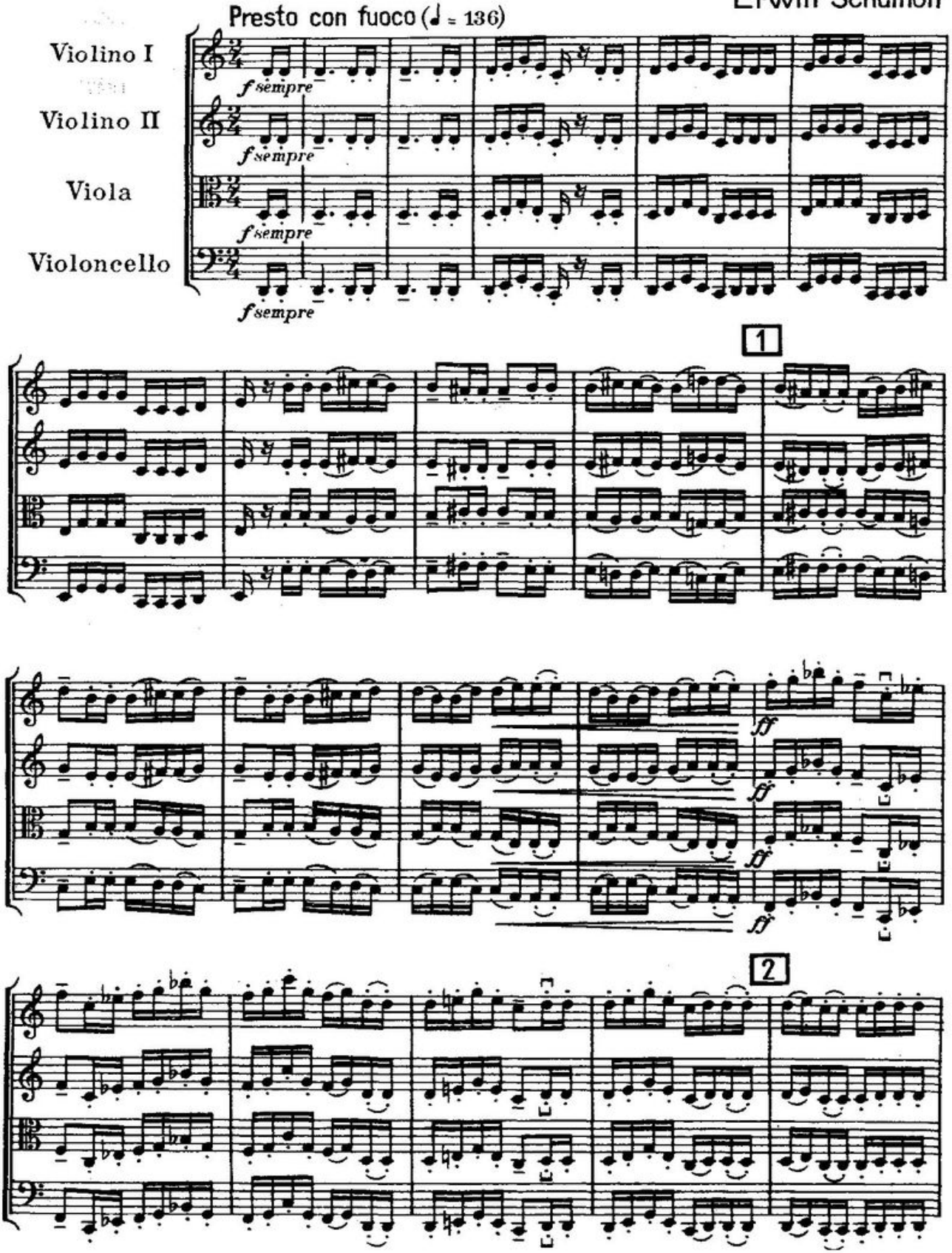

© Copyright 1925 by Universal Edition A.G., Wien

W. Ph. V. 230

In die „Philharmonia" Partiturenserie aufgenommen

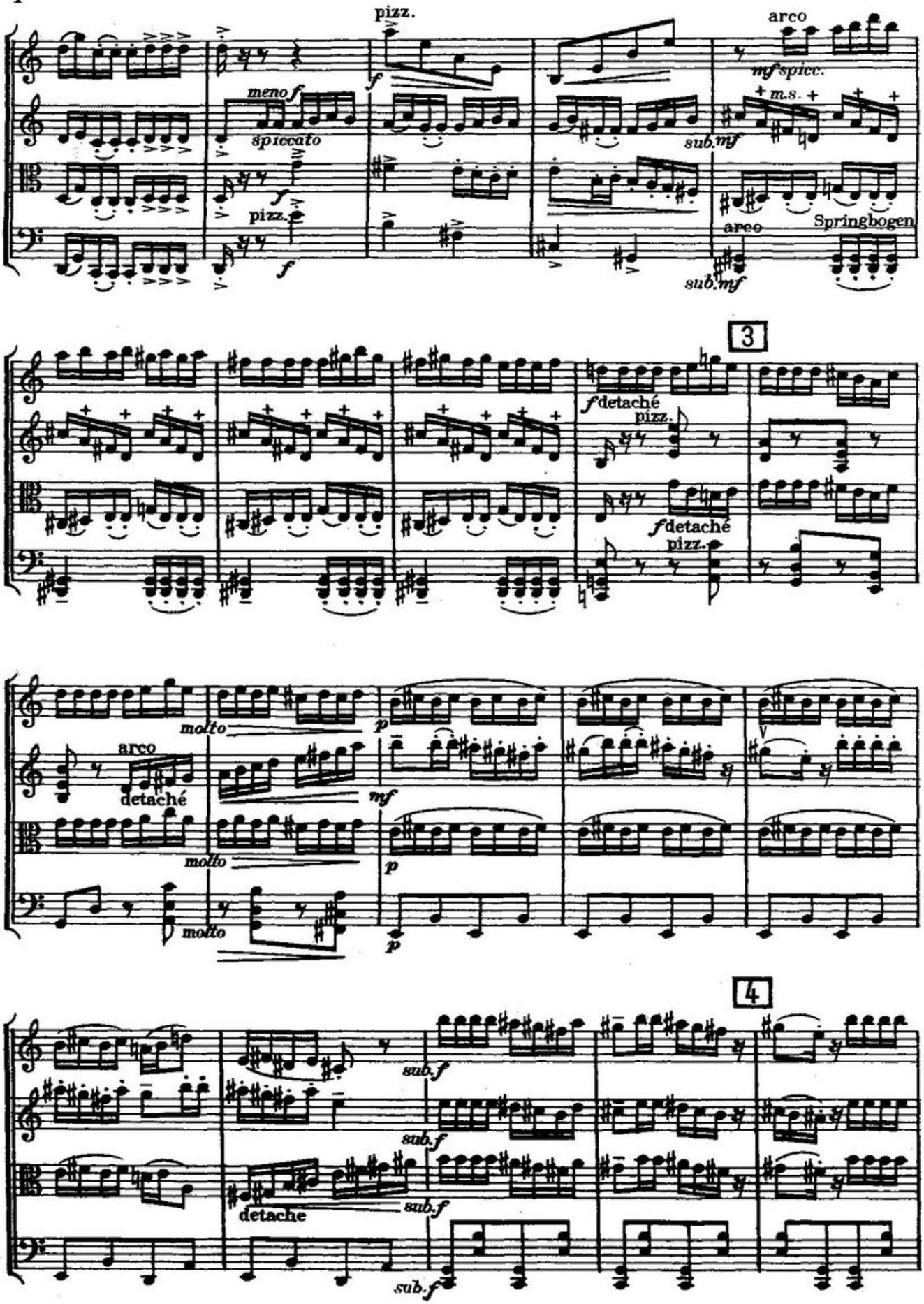
pizz.
arco
meno f
spiccato
mf spicc.
+ m.s. +
sub. mf
pizz.
arco
Springbogen
sub. mf
3
f detaché
pizz.
f detaché
pizz.
molto
arco
detaché
mf
molto
molto
4
sub. f
sub. f
detache
sub. f
sub. f

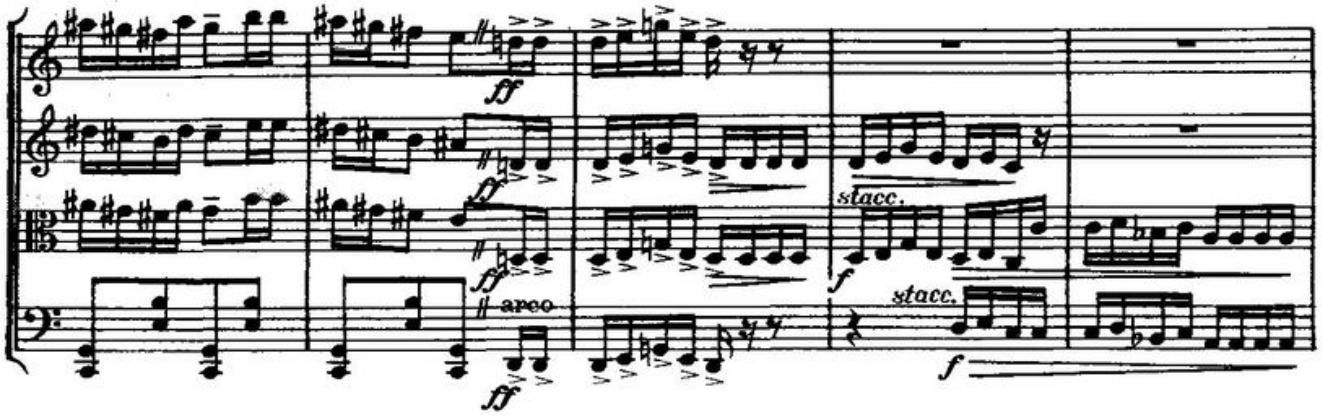
ff
ff
ff
arco
ff
stacc.
f
stacc.
f

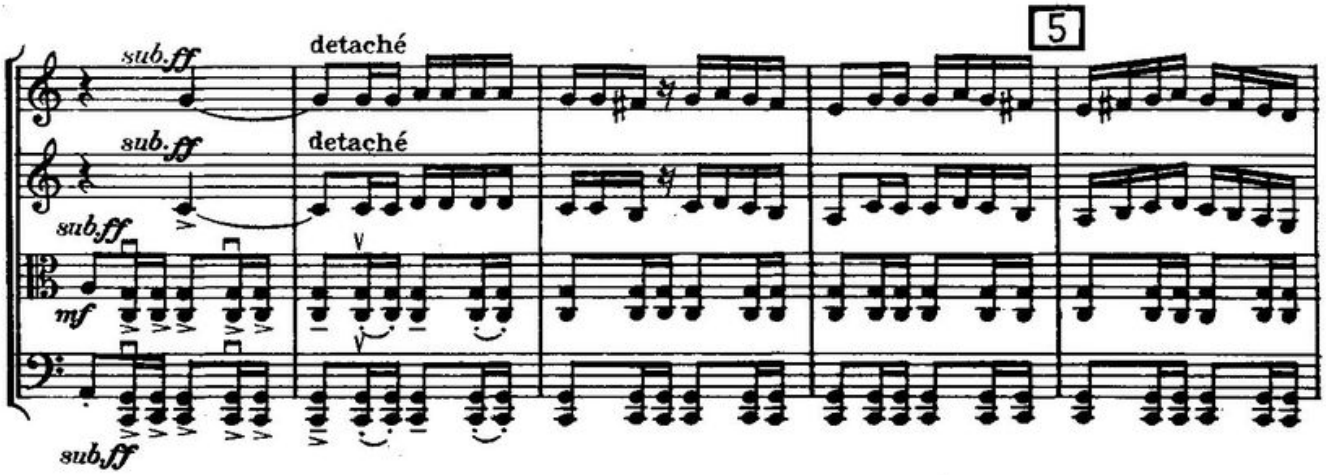
5
sub.ff
detaché
sub.ff
detaché
sub.ff
mf
sub.ff

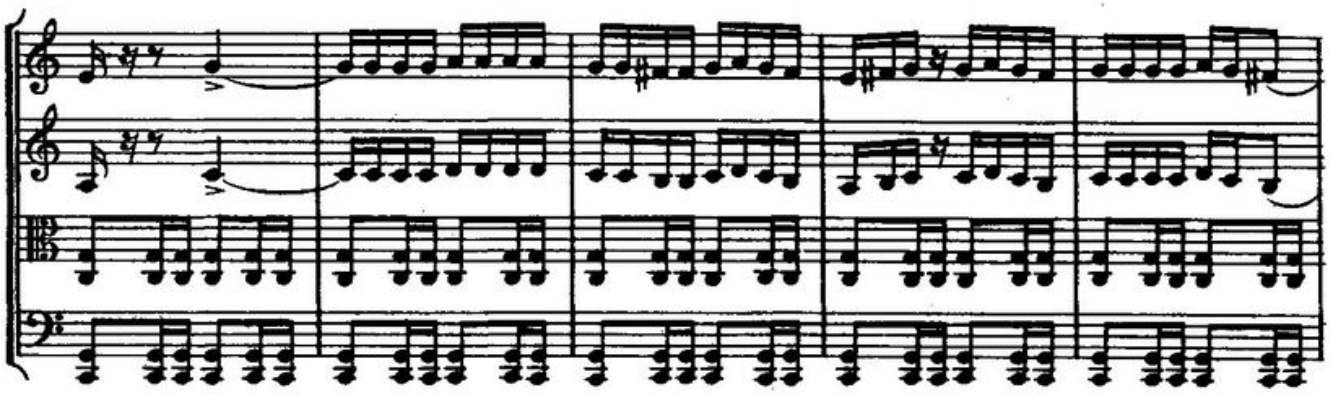

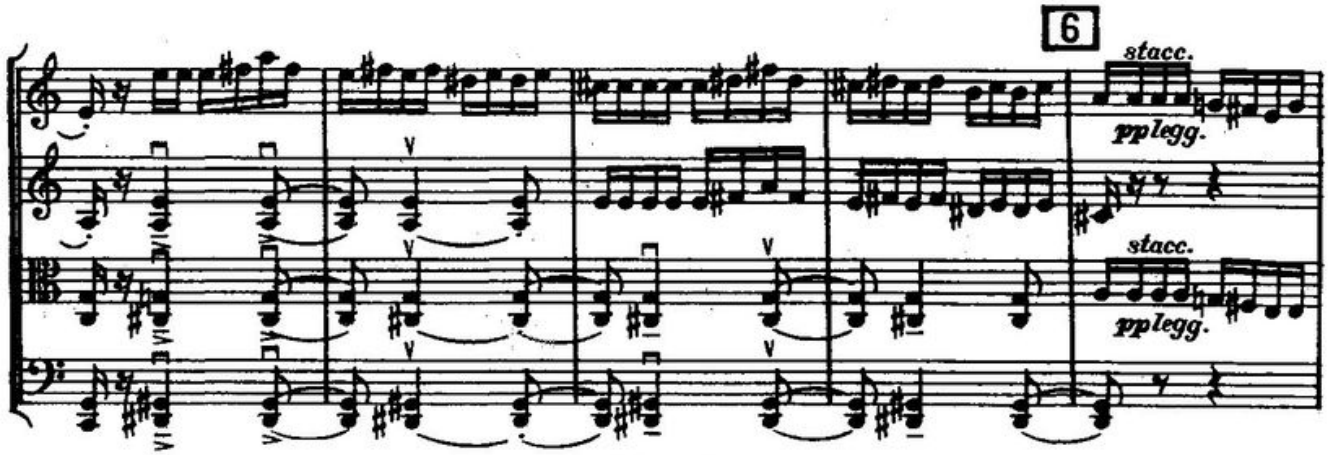
6
stacc.
pp legg.
stacc.
pp legg.

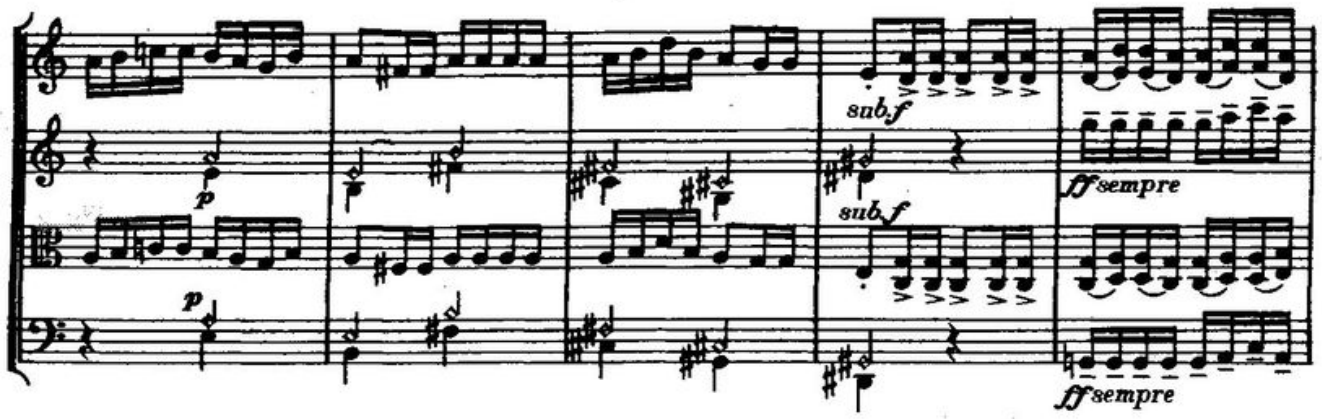
sub f
sub f
ff sempre
ff sempre

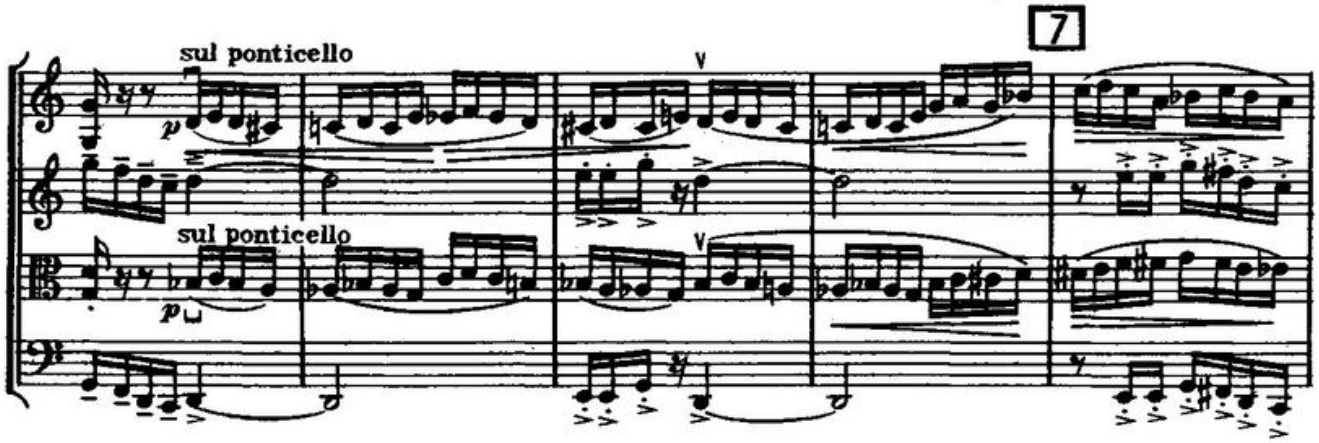
7
sul ponticello
sul ponticello

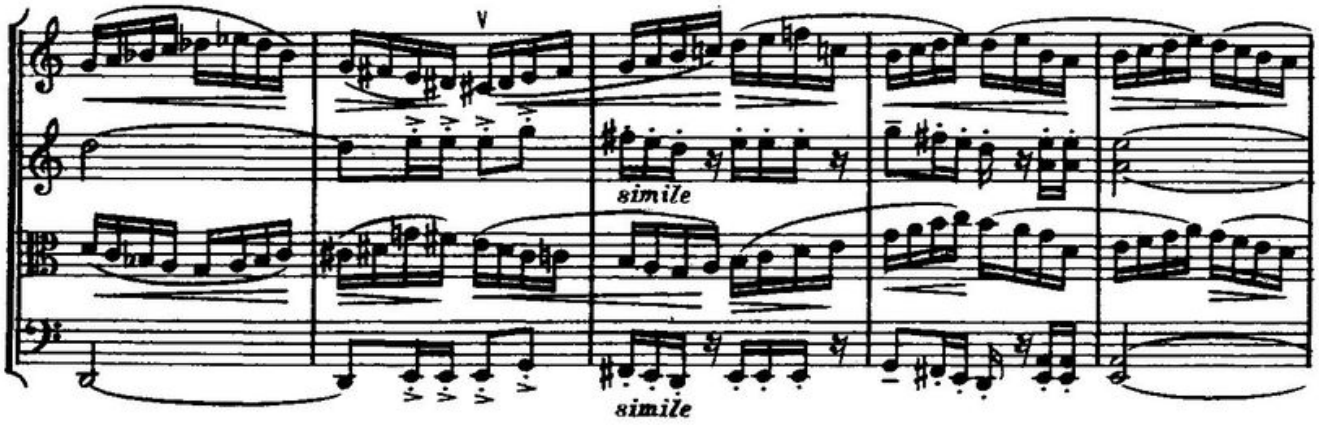
simile
simile

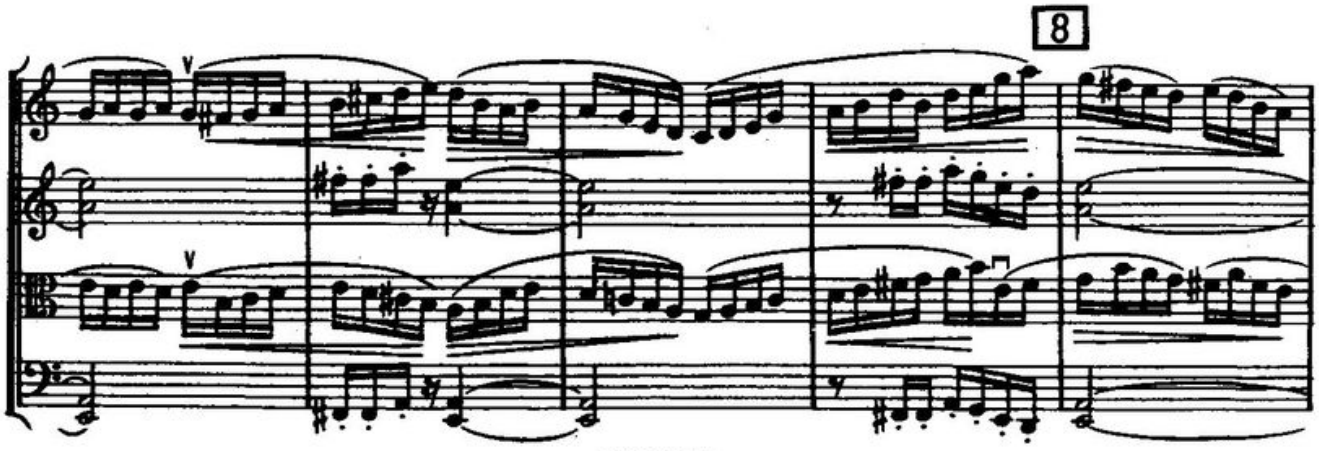
8

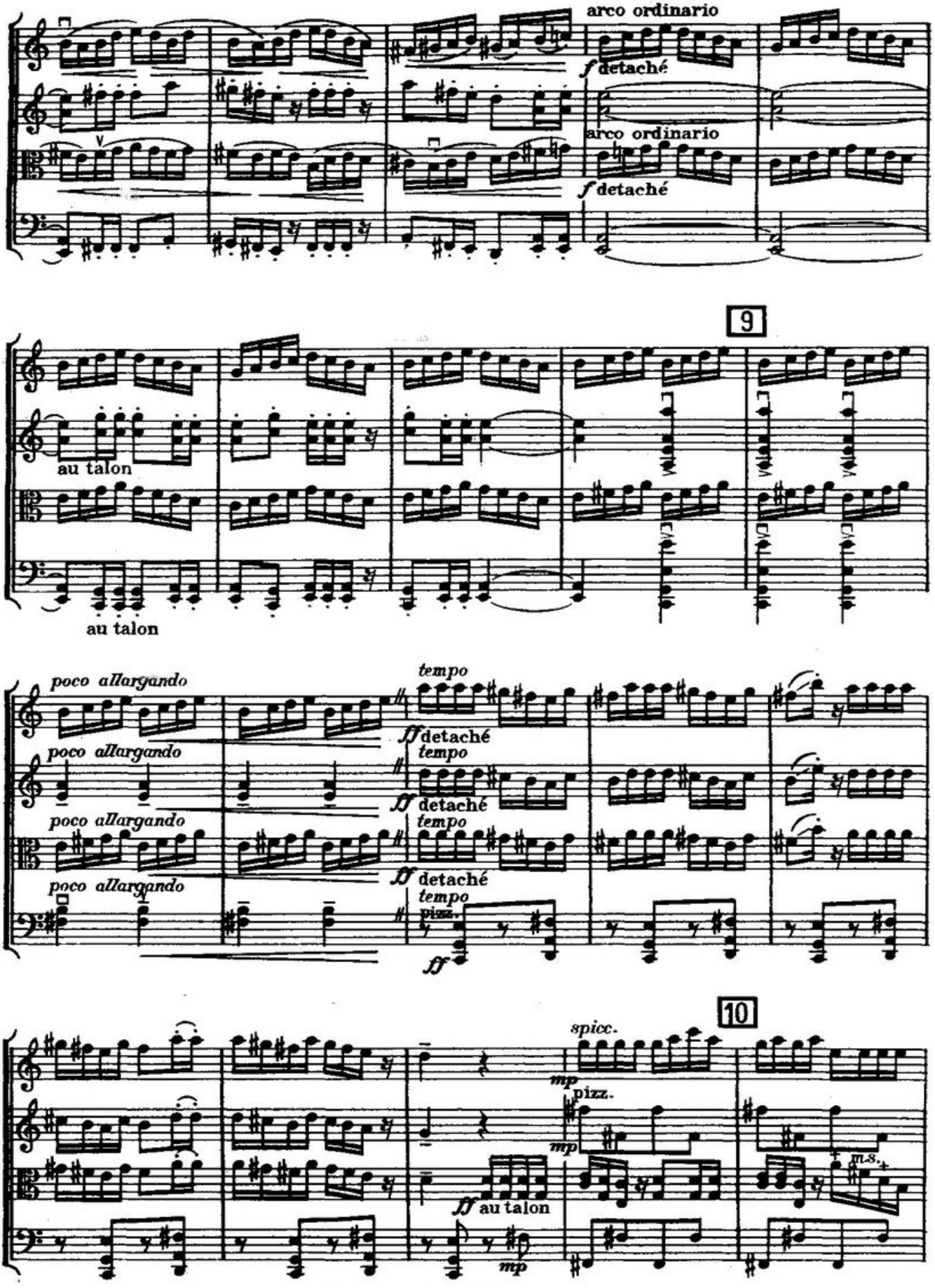
arco ordinario
f detaché
arco ordinario
f detaché
9
au talon
au talon
poco allargando
tempo
ff detaché
poco allargando
tempo
ff detaché
poco allargando
tempo
ff detaché
poco allargando
tempo
pizz.
ff
10
spicc.
mp
pizz.
mp
m.s.
ff au talon
mp

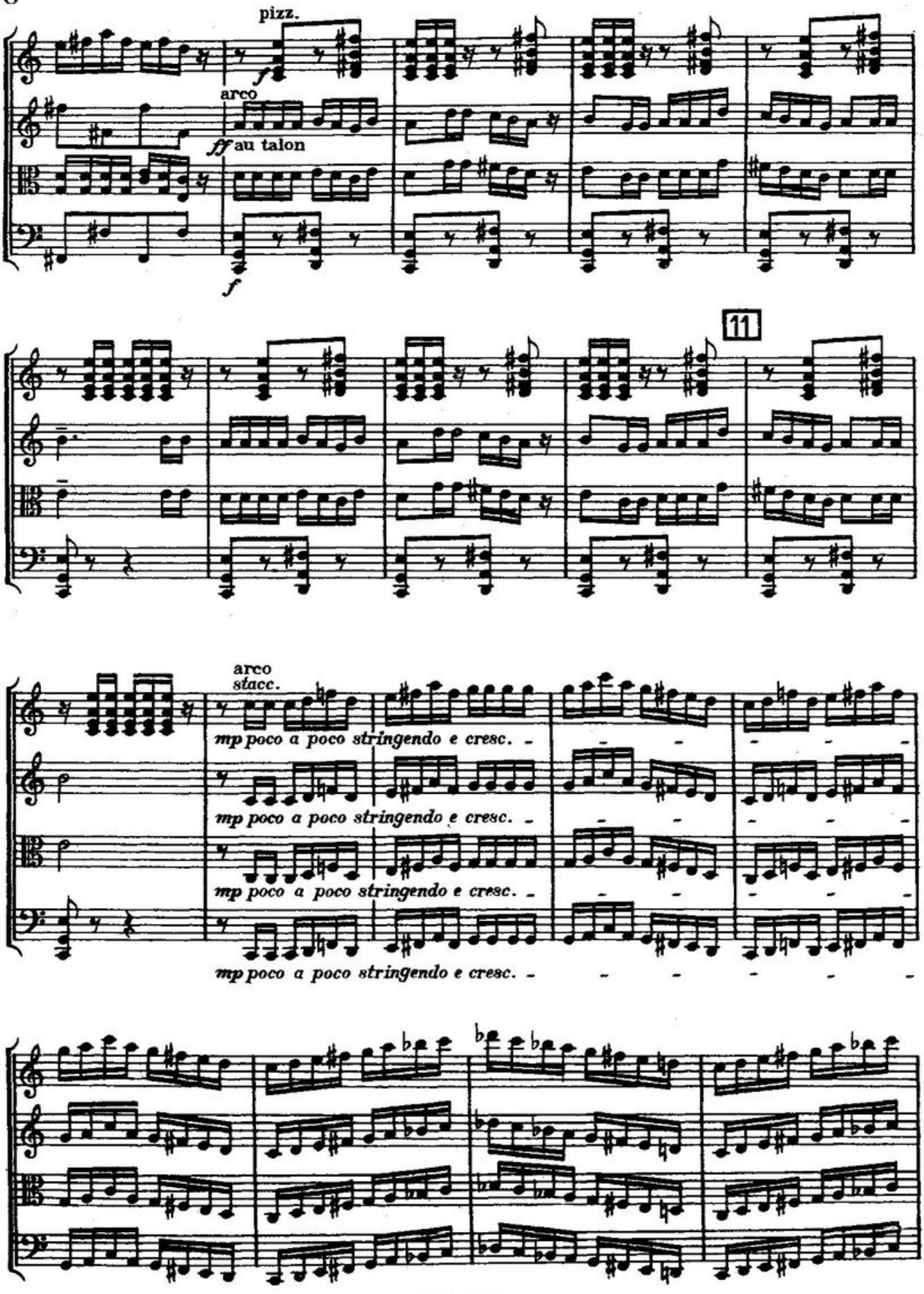
pizz.
arco
ff au talon
f
11
arco
stacc.
mp poco a poco stringendo e cresc.
mp poco a poco stringendo e cresc.
mp poco a poco stringendo e cresc.
mp poco a poco stringendo e cresc.

12

Tempo I

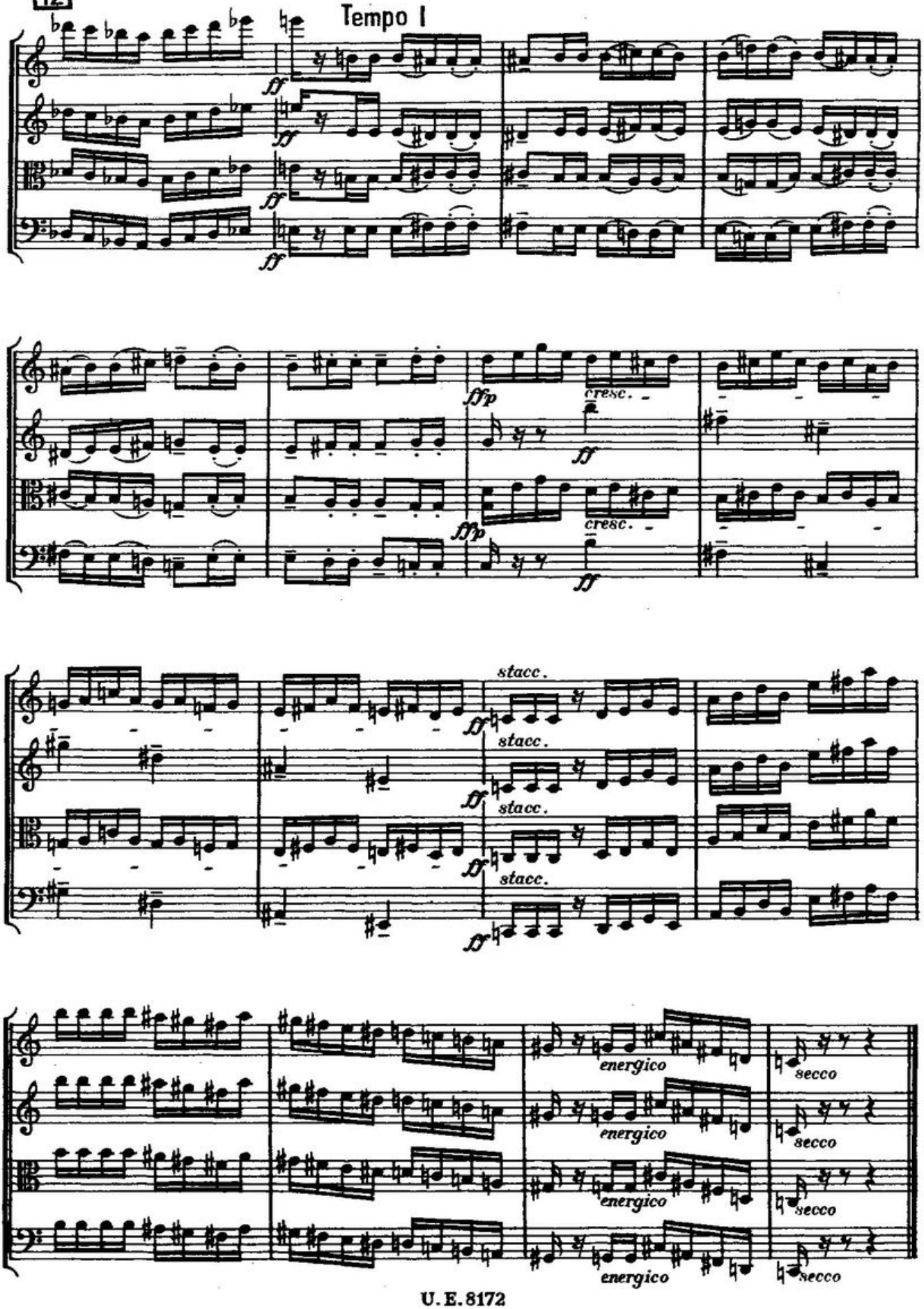

II

Allegretto con moto e con malinconia grotesca (♩ = 92)

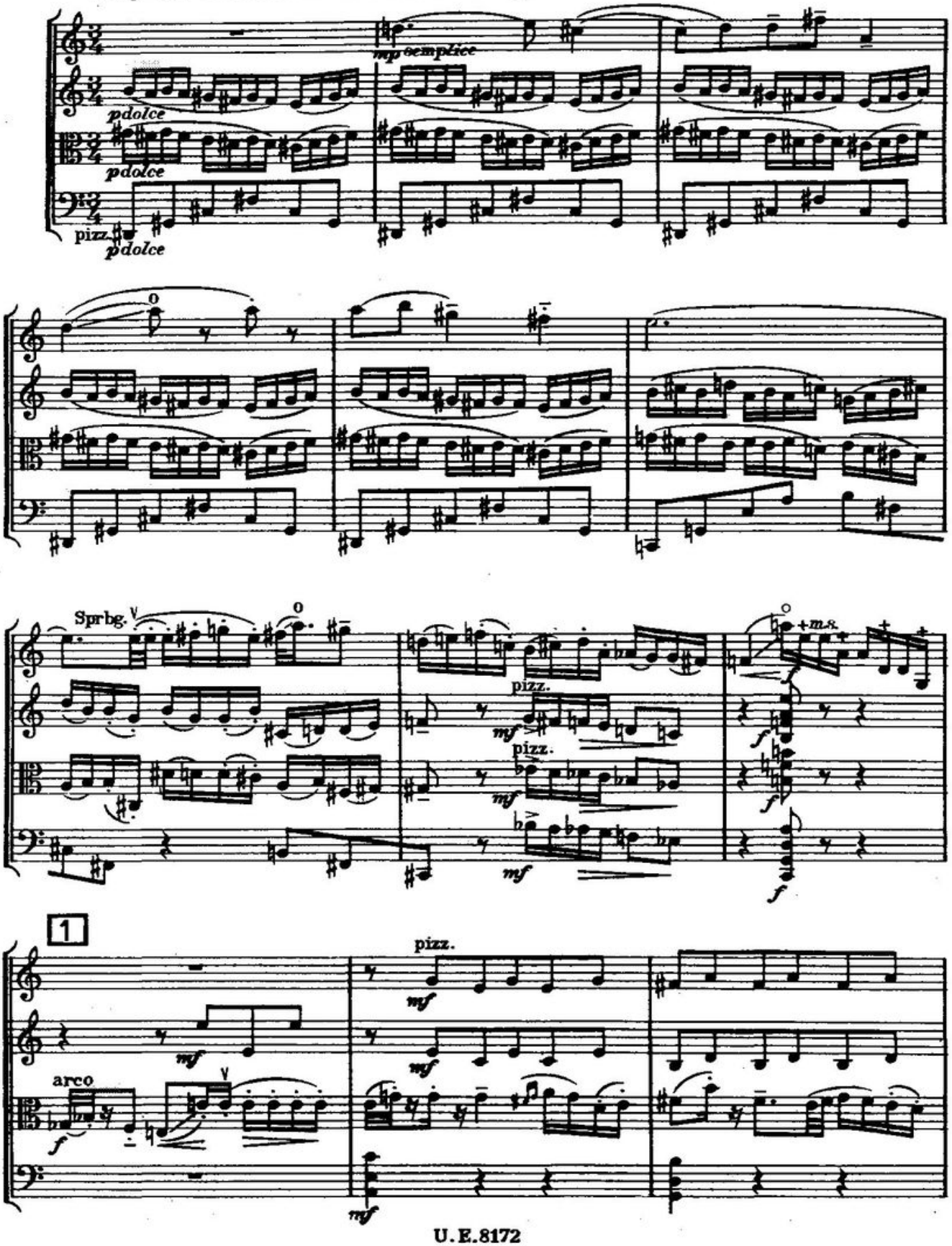

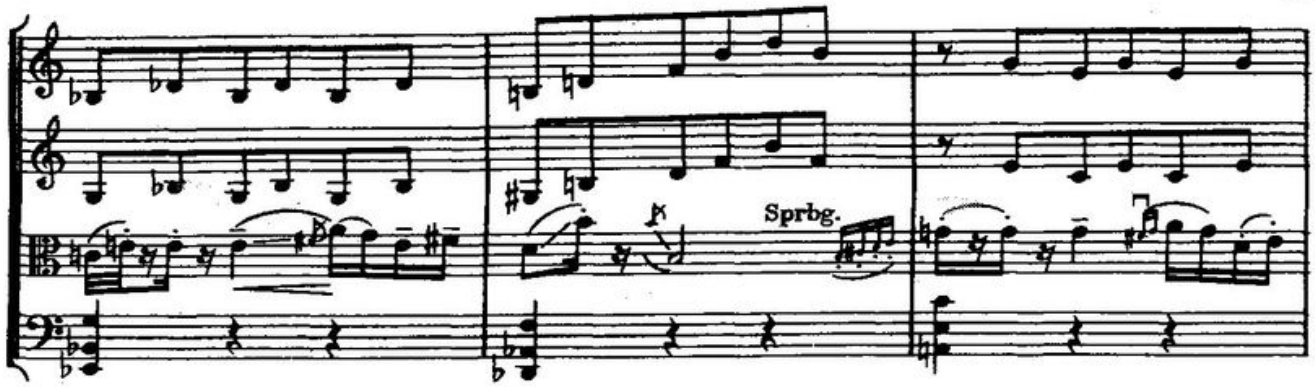
Sprbg.

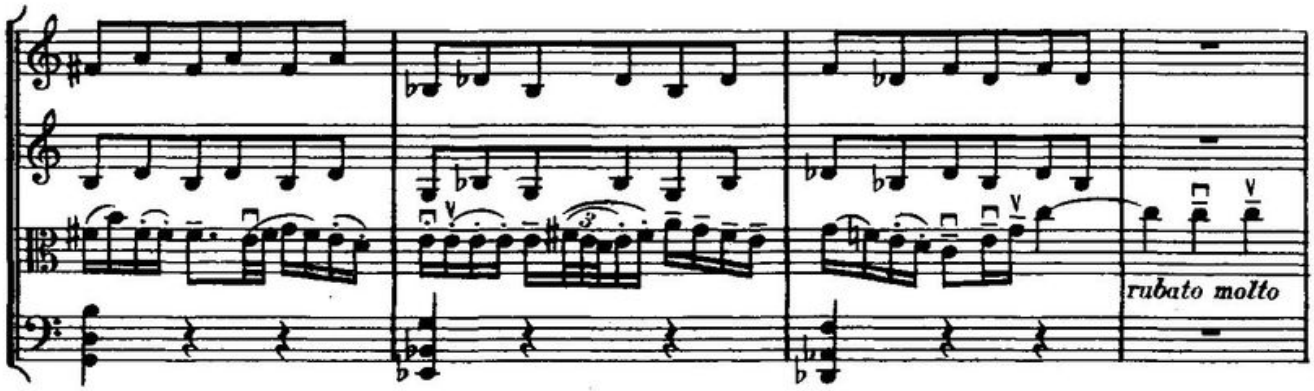
rubato molto

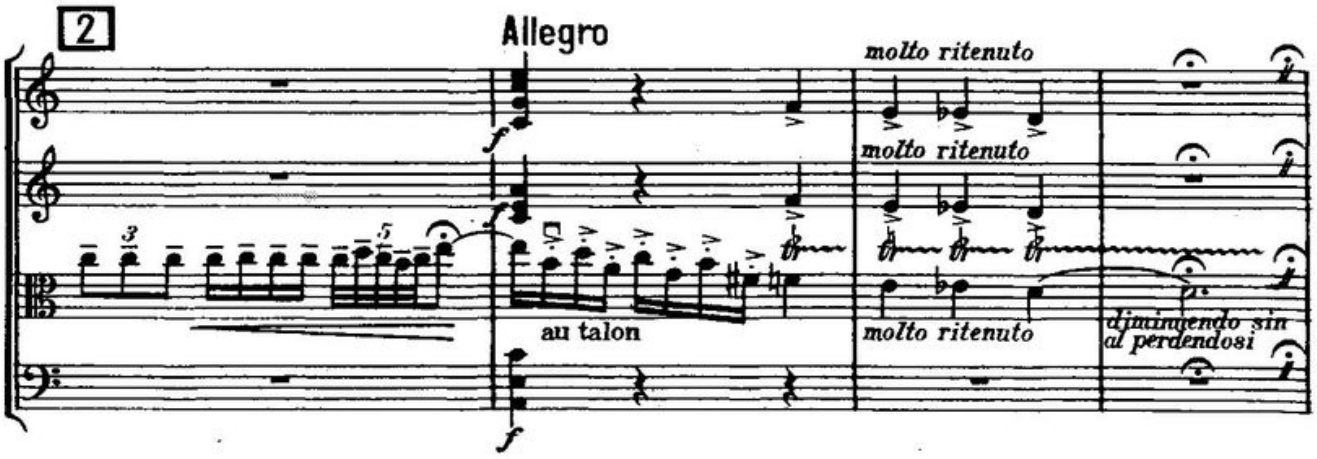
2
Allegro
molto ritenuto
molto ritenuto
molto ritenuto
au talon
diminuendo sin
al perdendosi

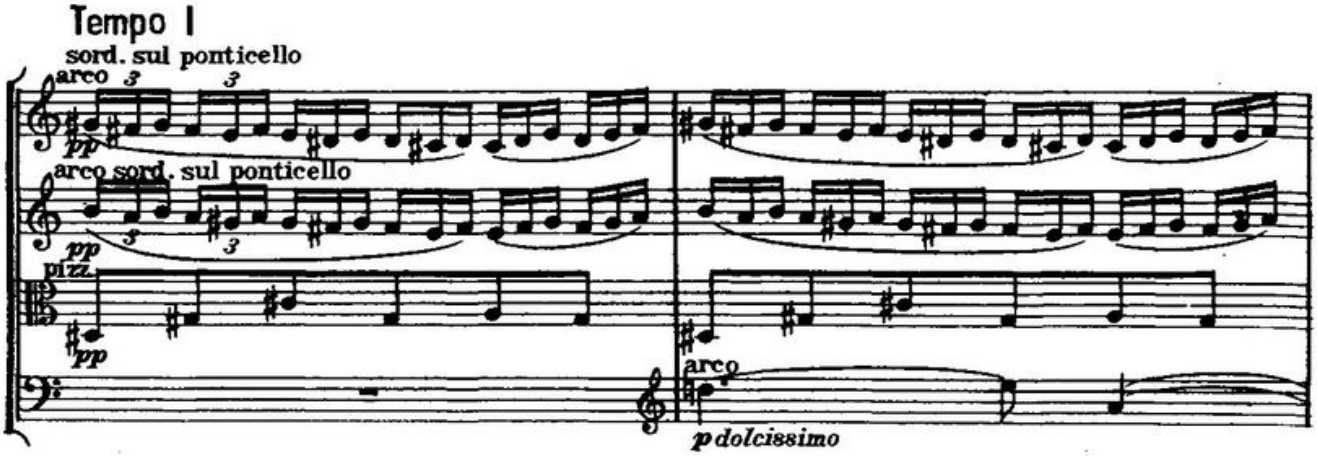
Tempo I
sord. sul ponticello
arco
arco sord. sul ponticello
pizz.
arco
p dolcissimo

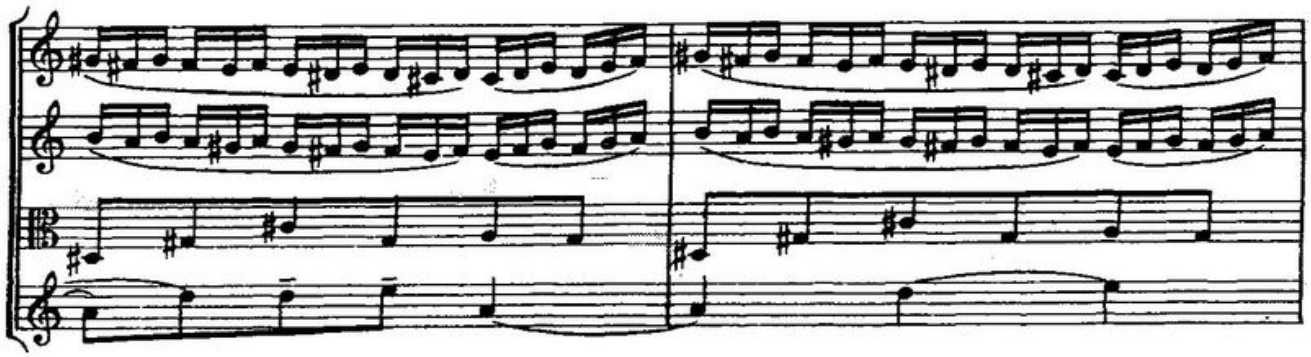

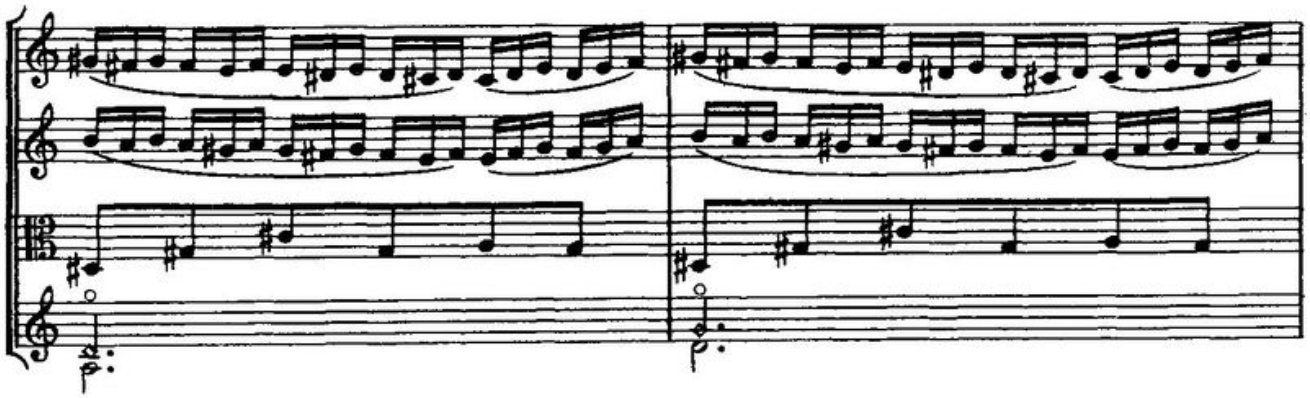

3

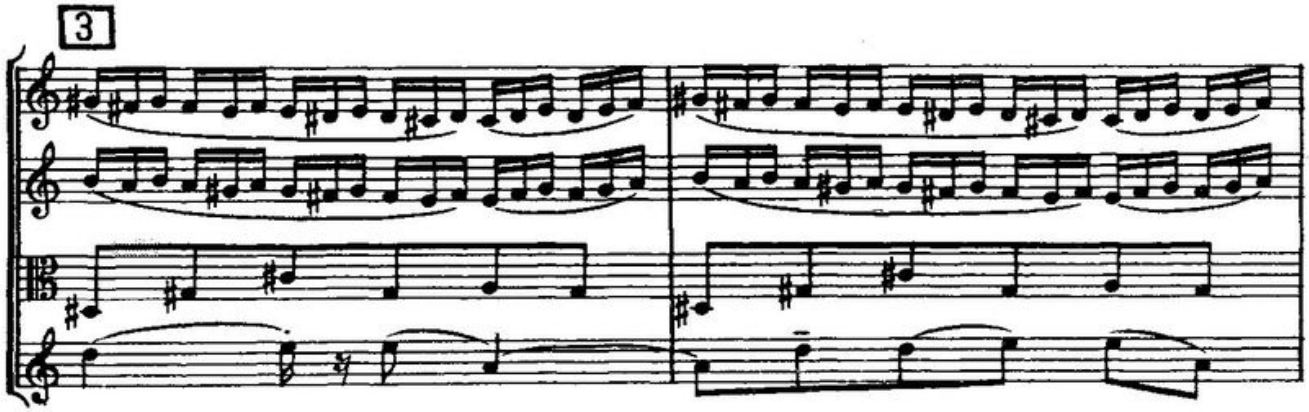

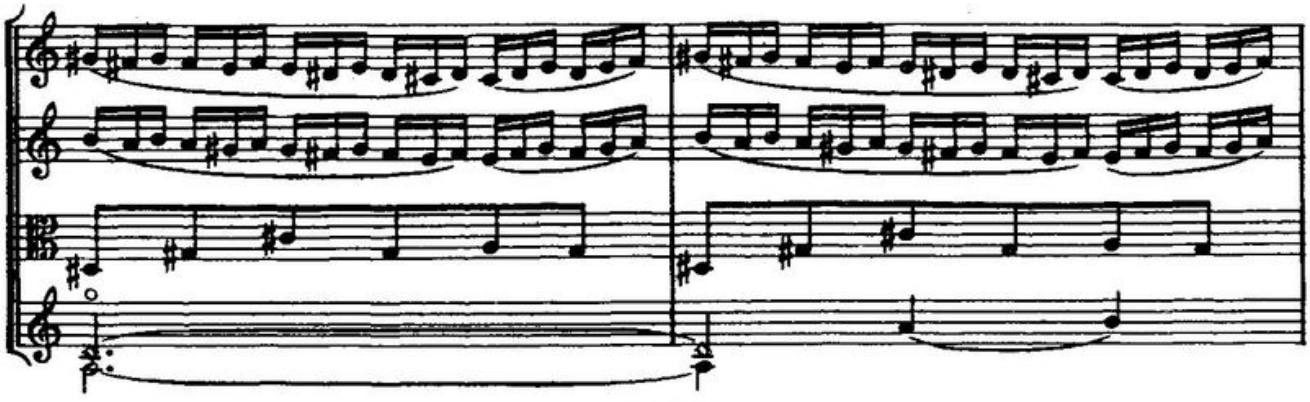

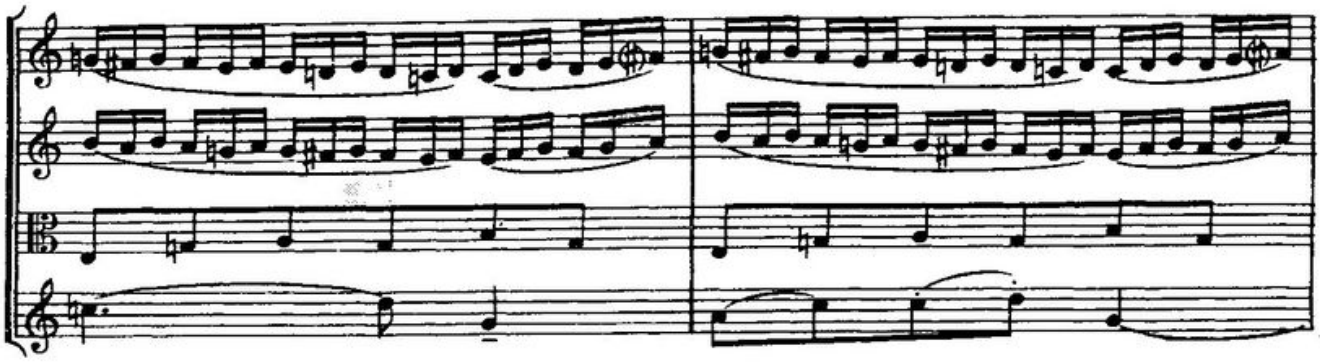

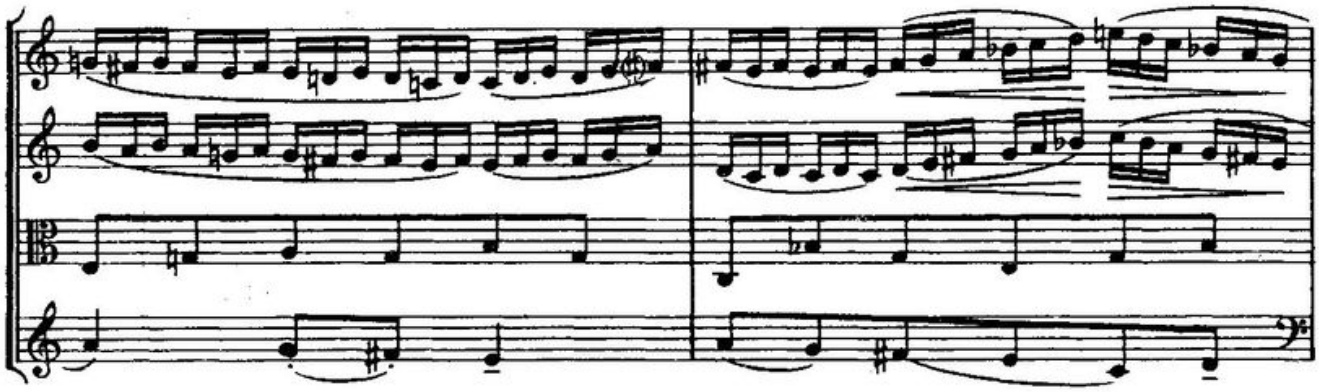

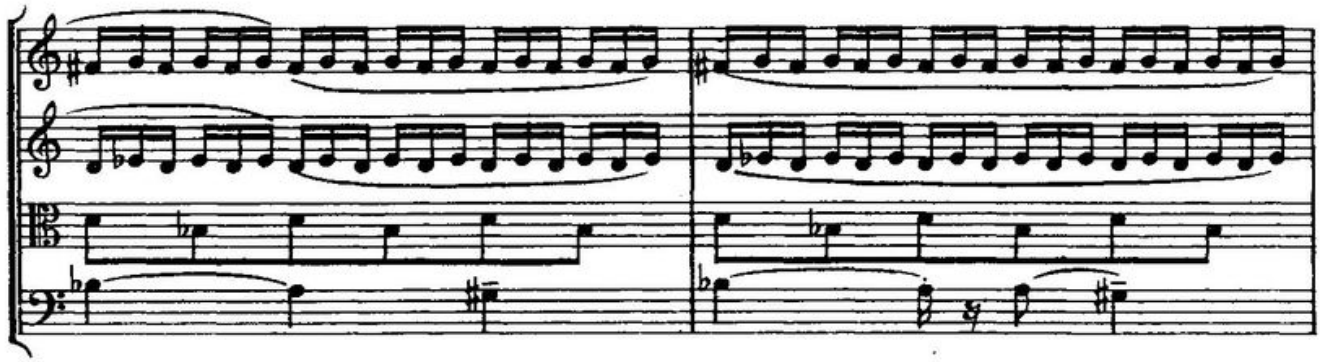

4

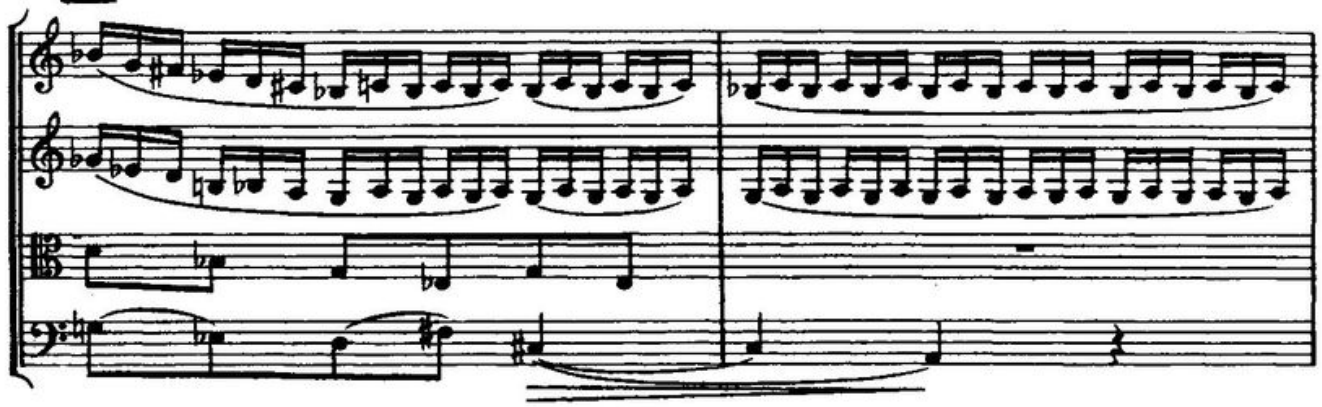

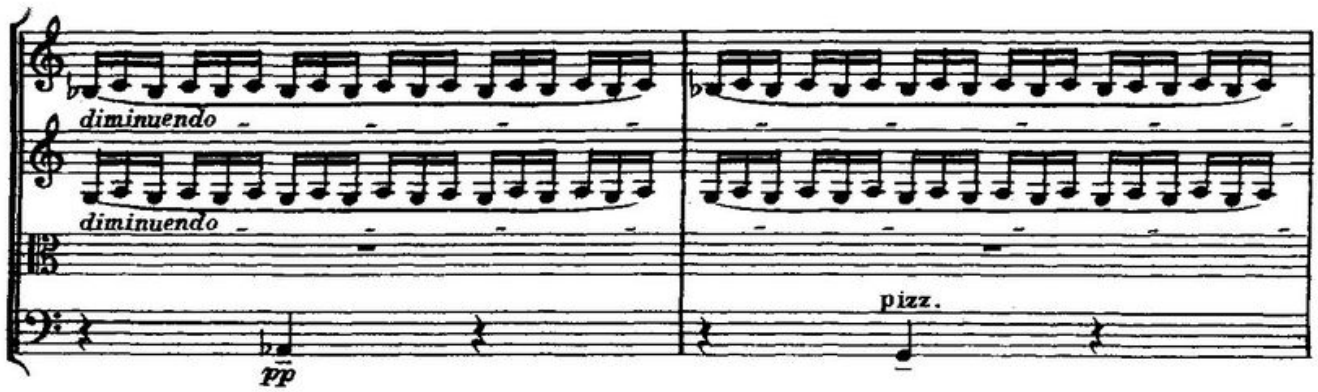
diminuendo
diminuendo
pizz.
pp

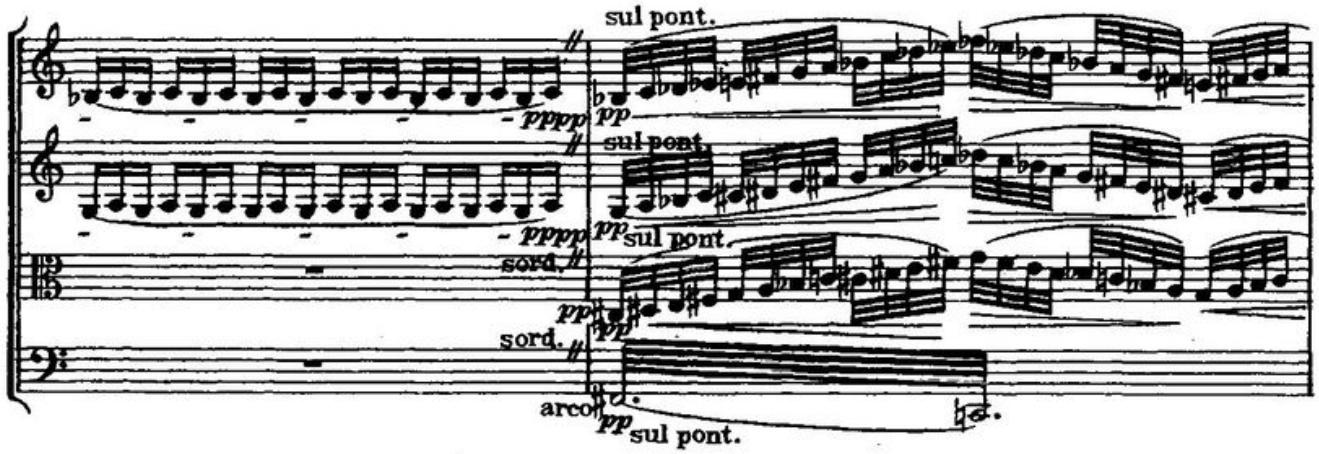
sul pont.
pppp
pp
sul pont.
pppp
pp sul pont.
sord.
pp
sord.
arco
pp sul pont.

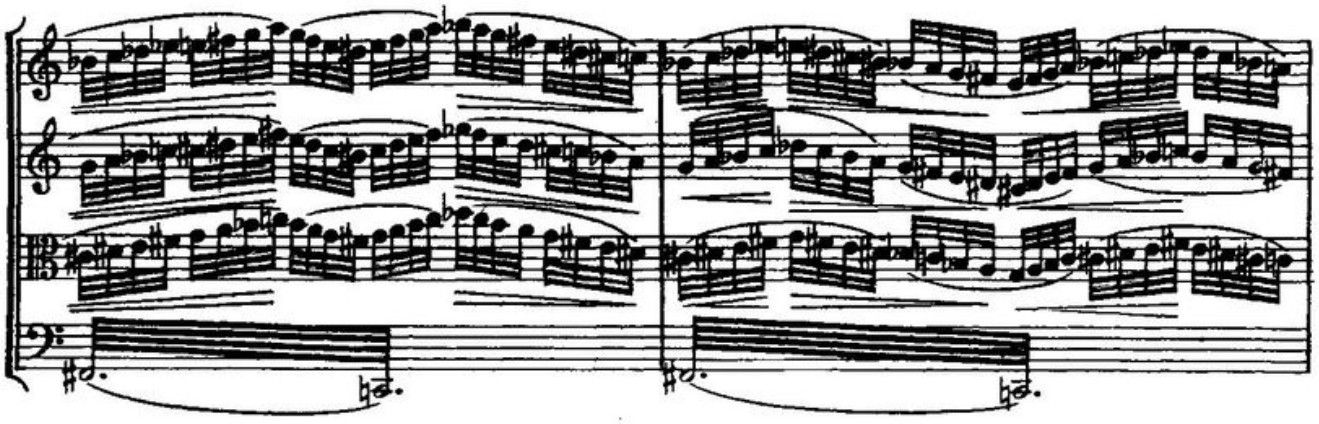

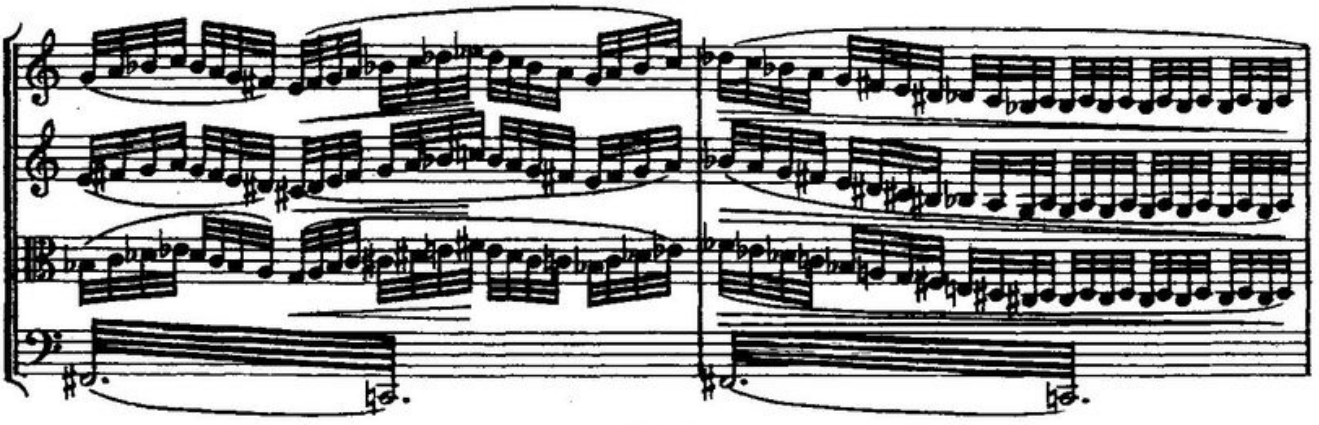

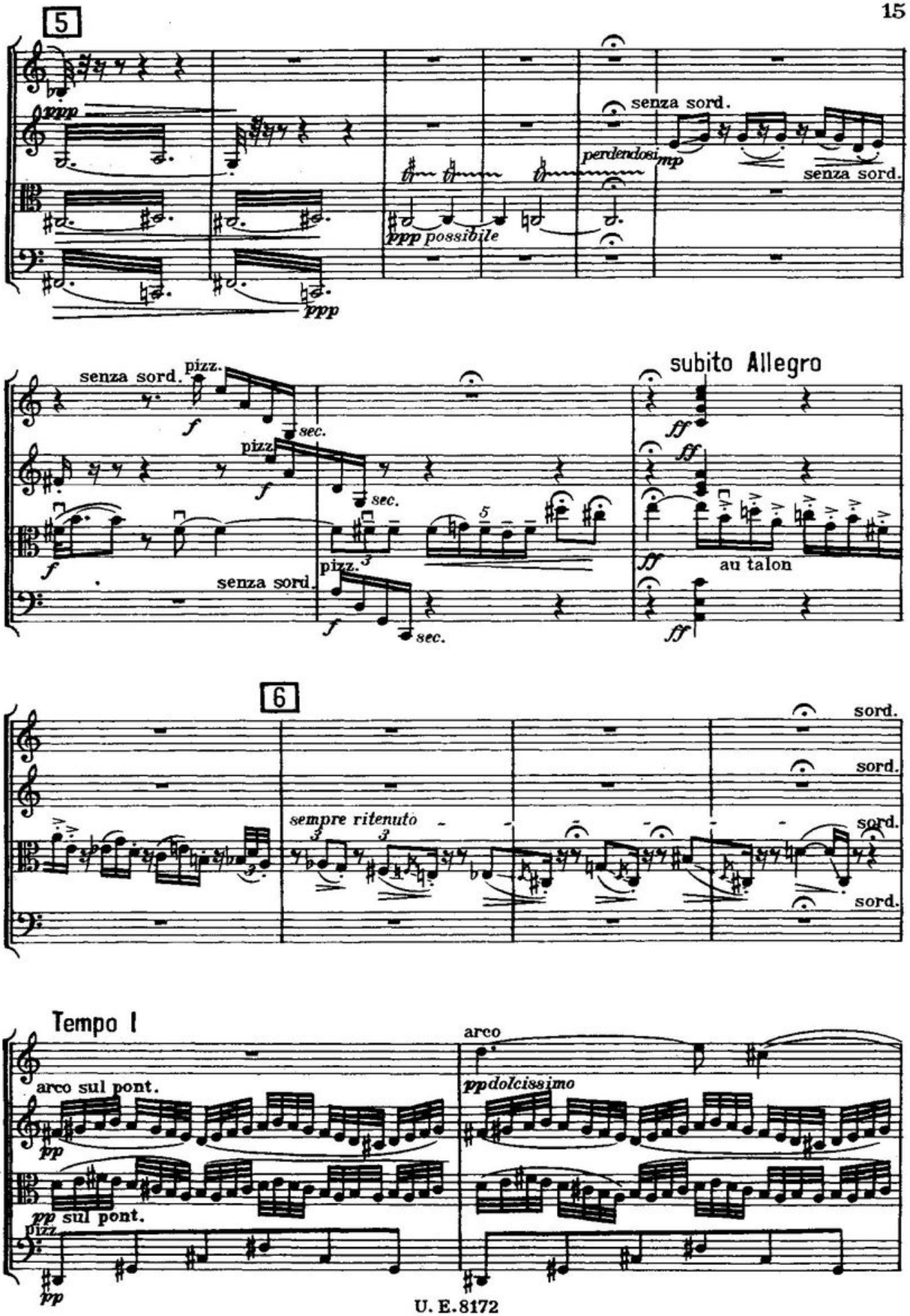
5
ppp
senza sord.
perdendosi
mp
senza sord.
ppp possibile
ppp
senza sord.
pizz.
f
sec.
pizz.
f
sec.
f
senza sord.
pizz.
f
sec.
subito Allegro
ff
ff
ff
au talon
ff
6
sord.
sord.
sempre ritenuto
sord.
sord.
Tempo I
arco
arco sul pont.
pp
pp dolcissimo
pp sul pont.
pizz.
pp

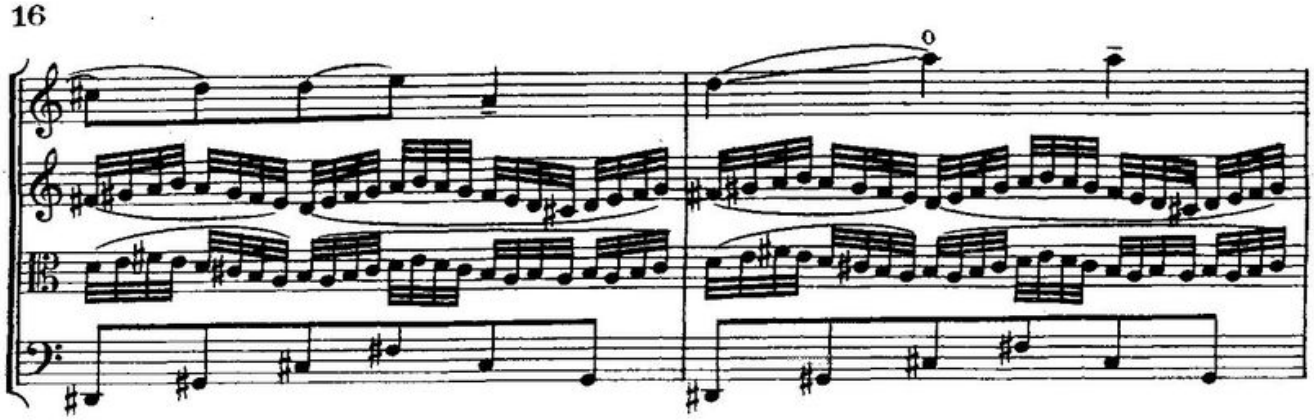

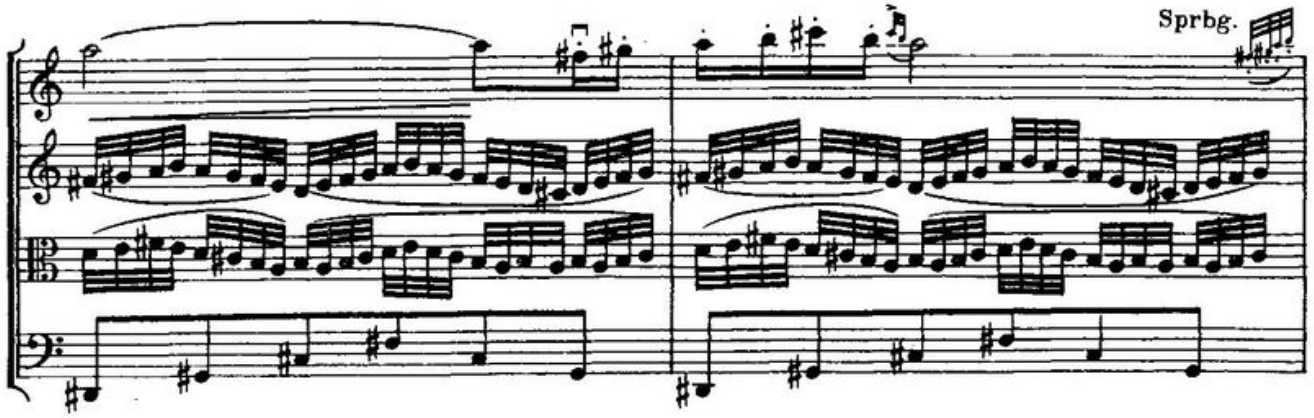

7

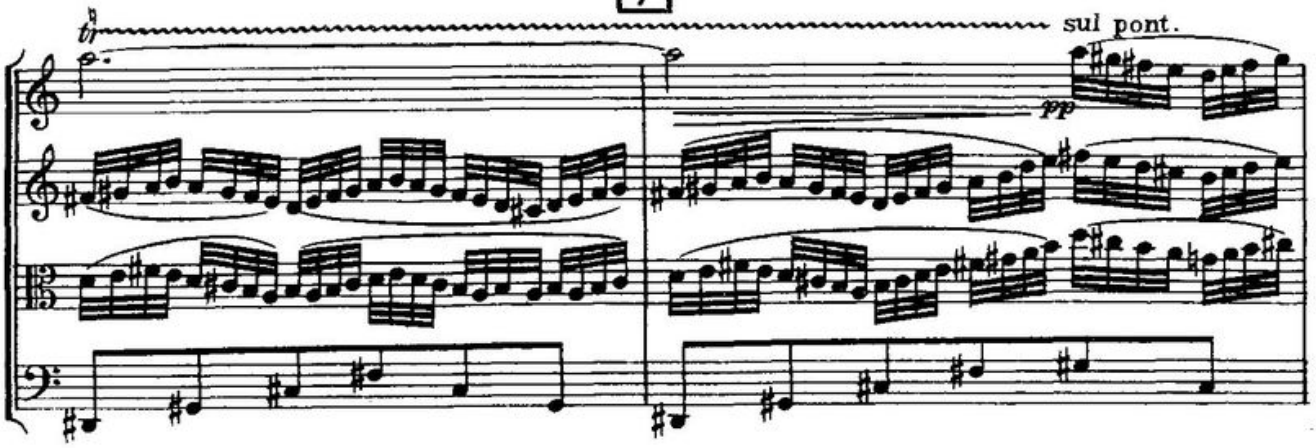

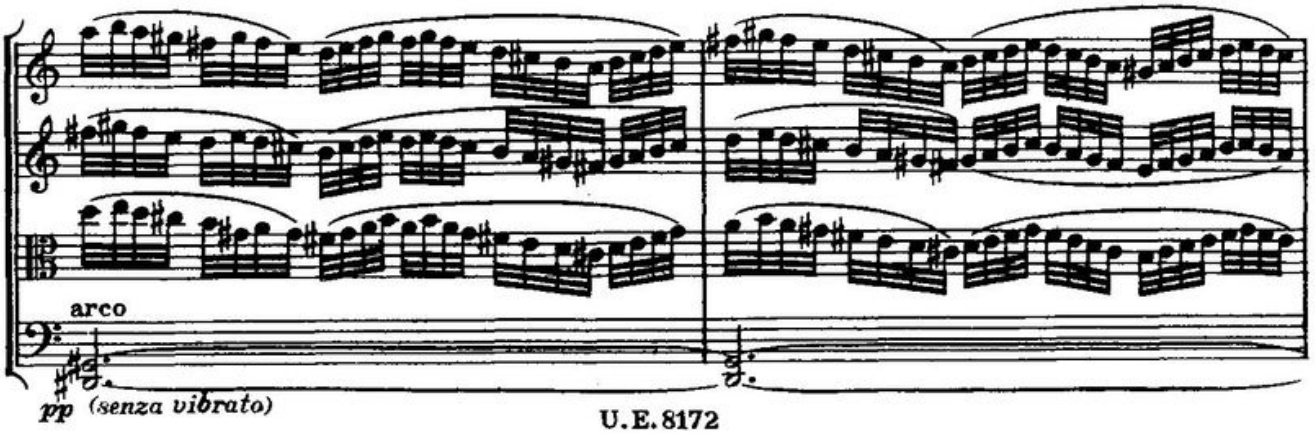

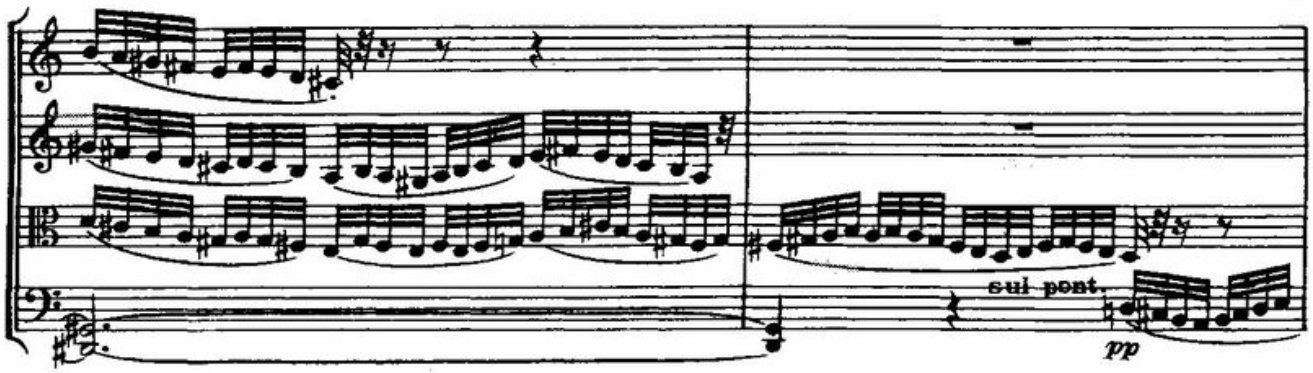

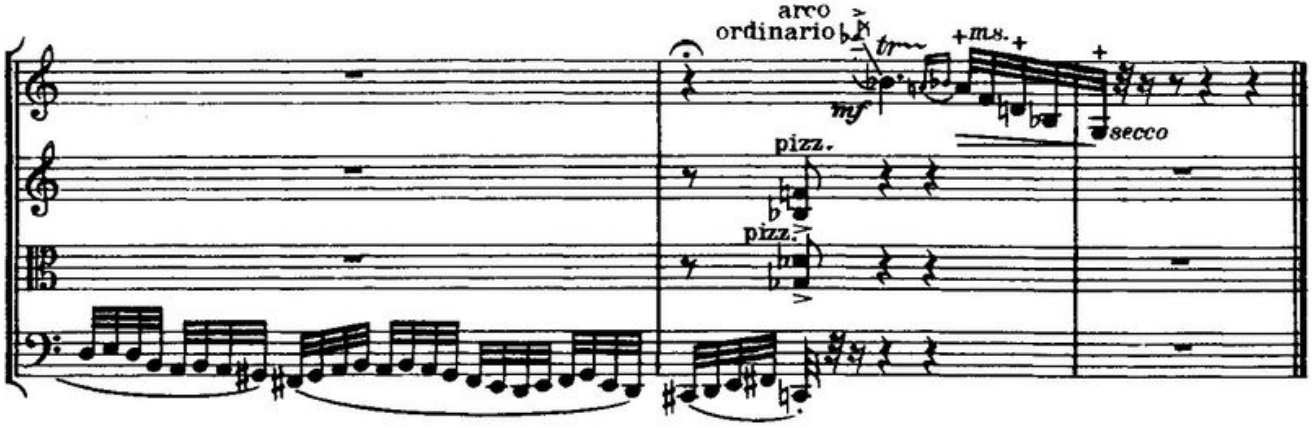

III

Allegro giocoso alla Slovacca (♩ = 136)

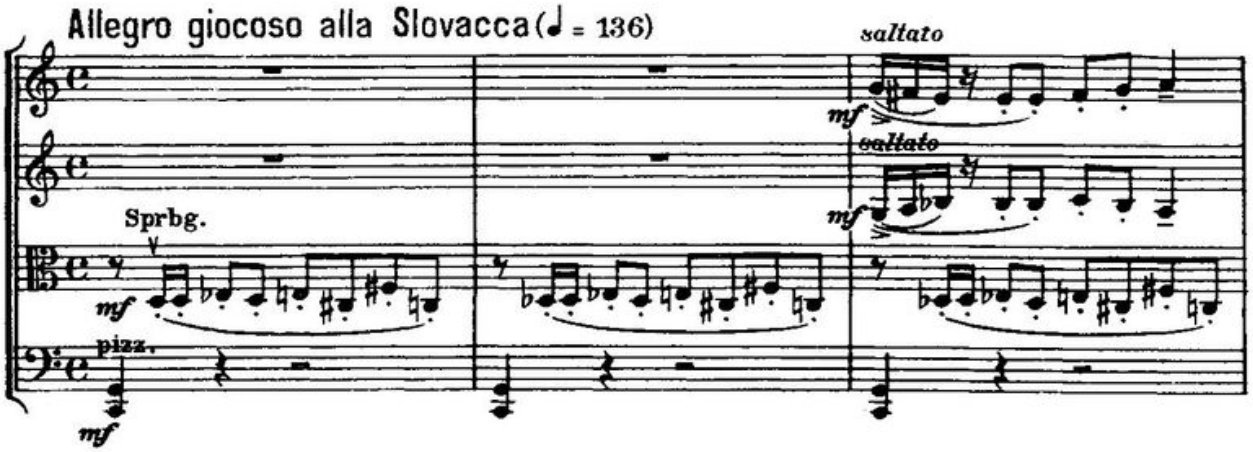

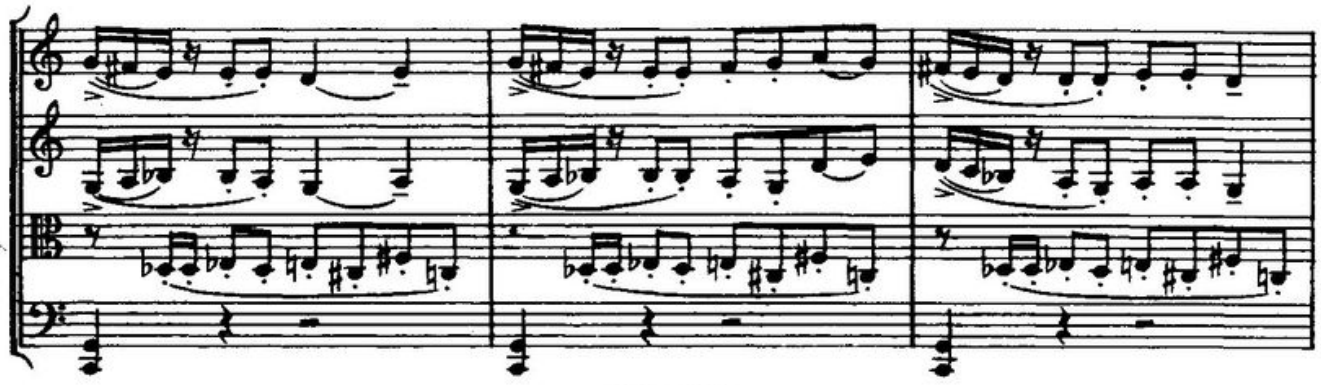

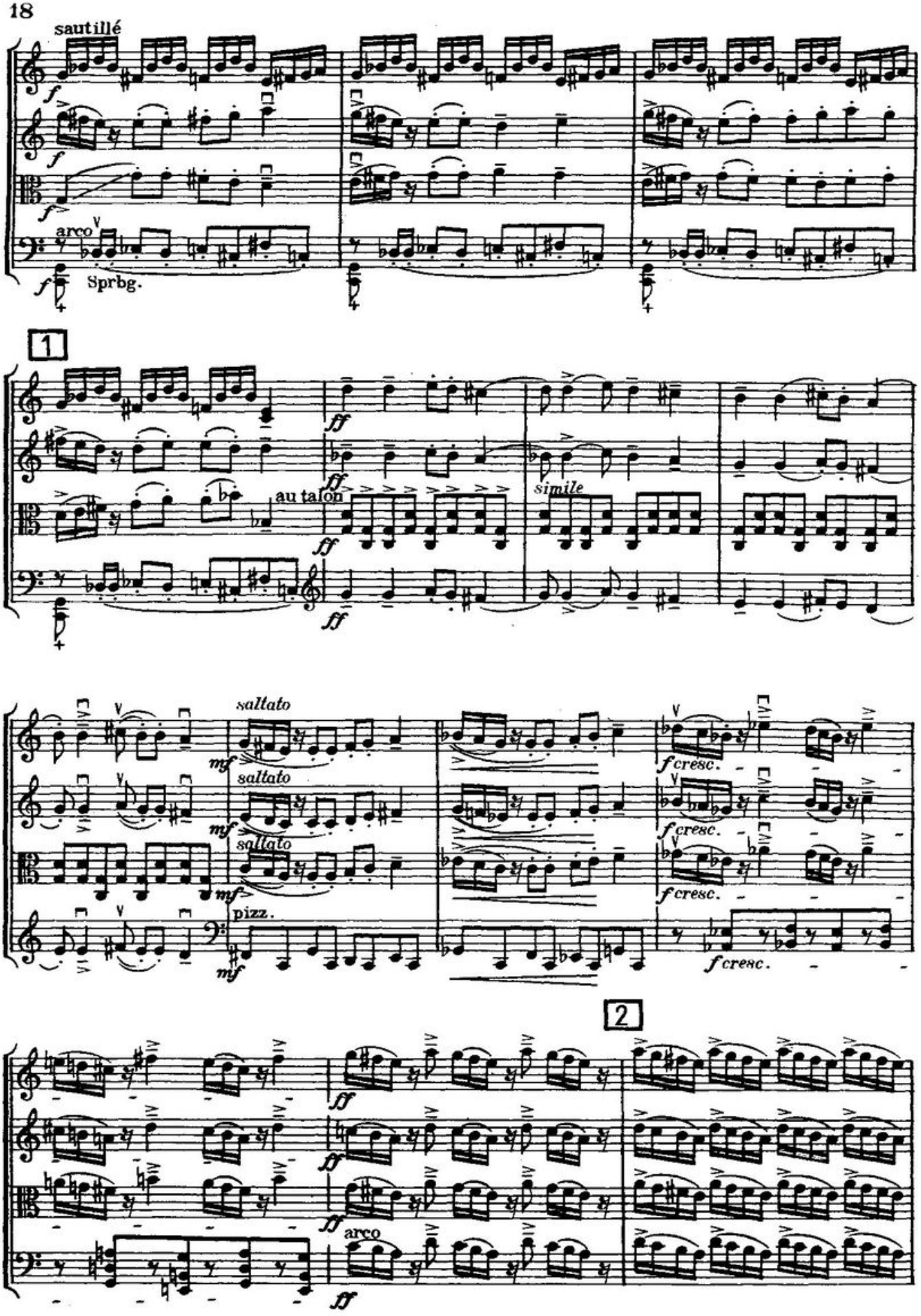
sautillé
arco
Sprbg.
1
au talon
simile
saltato
saltato
saltato
pizz.
fcresc.
fcresc.
fcresc.
fcresc.
2
arco

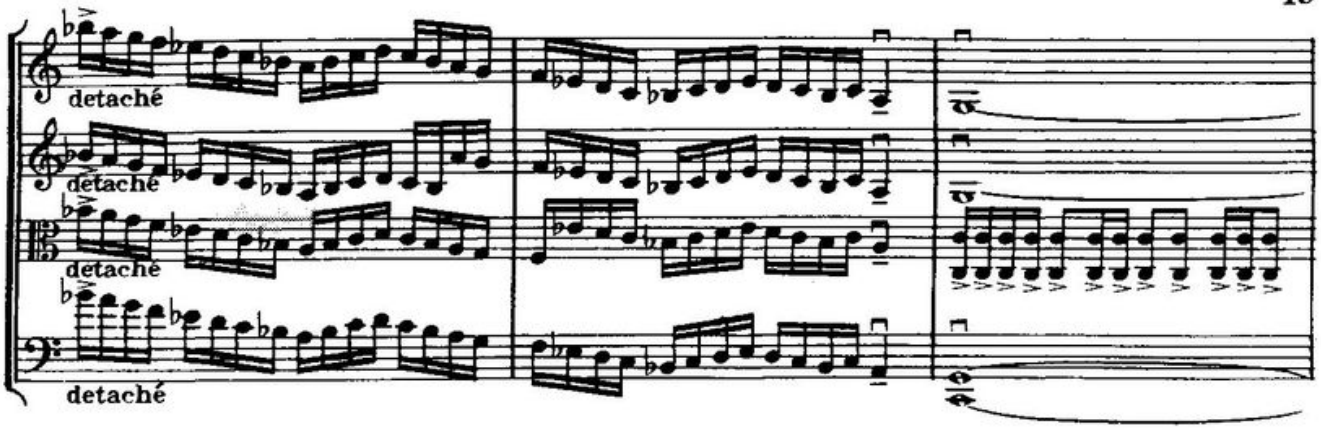
detaché
detaché
detaché
detaché

Subito meno (allegretto grazioso) (♩= 112)
f molto
p
pizz.
f
pizz.
mf
p

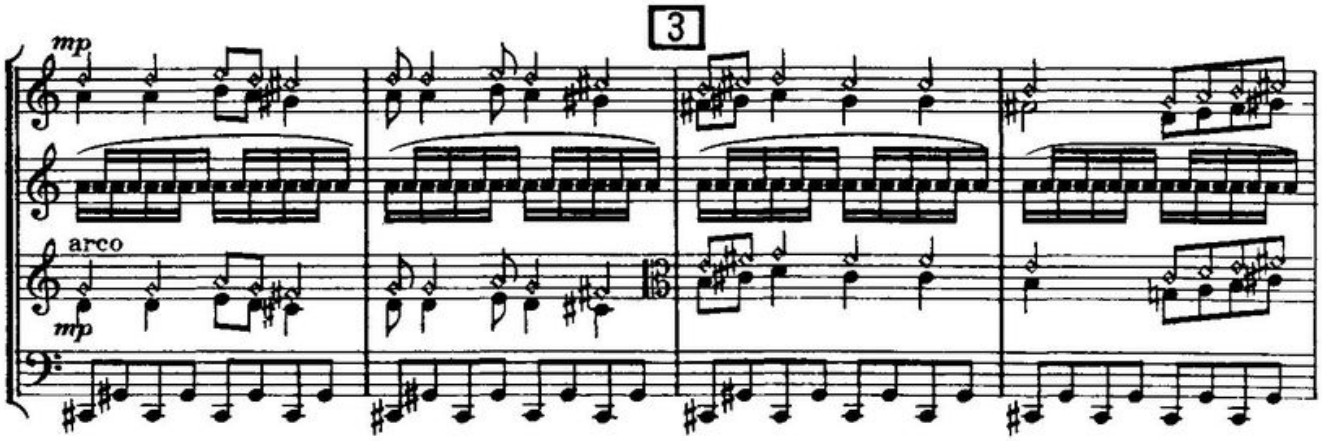
3
mp
arco
mp

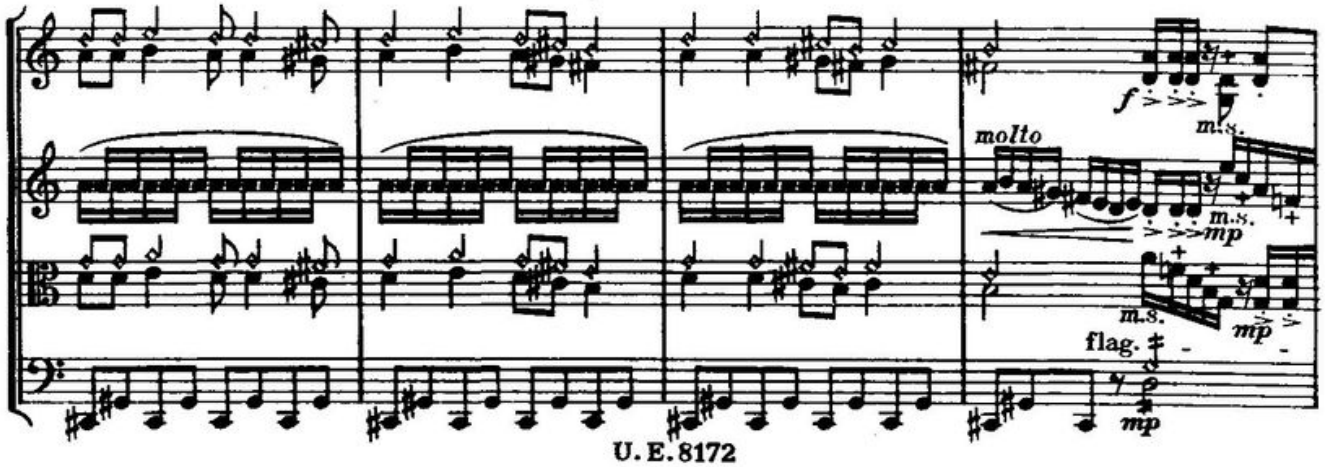
f
m.s.
molto
m.s.
mp
m.s.
mp
flag.
mp

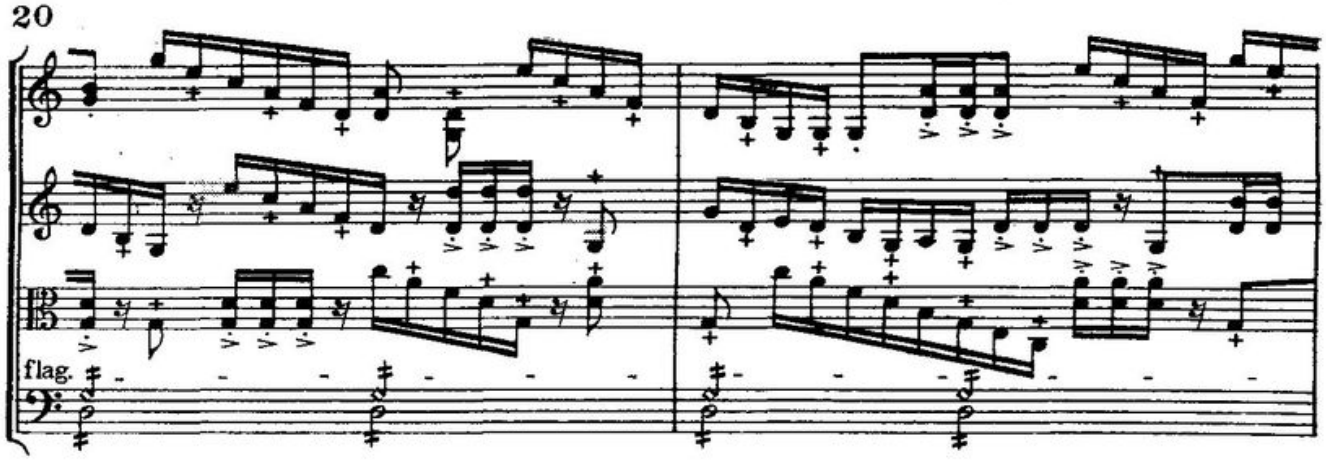
flag.

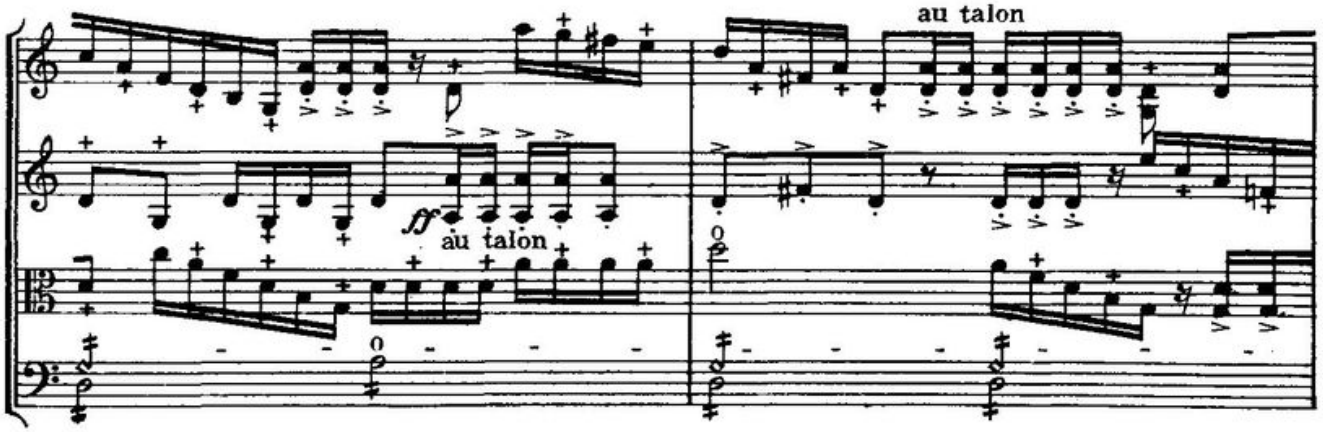
au talon
ff
au talon

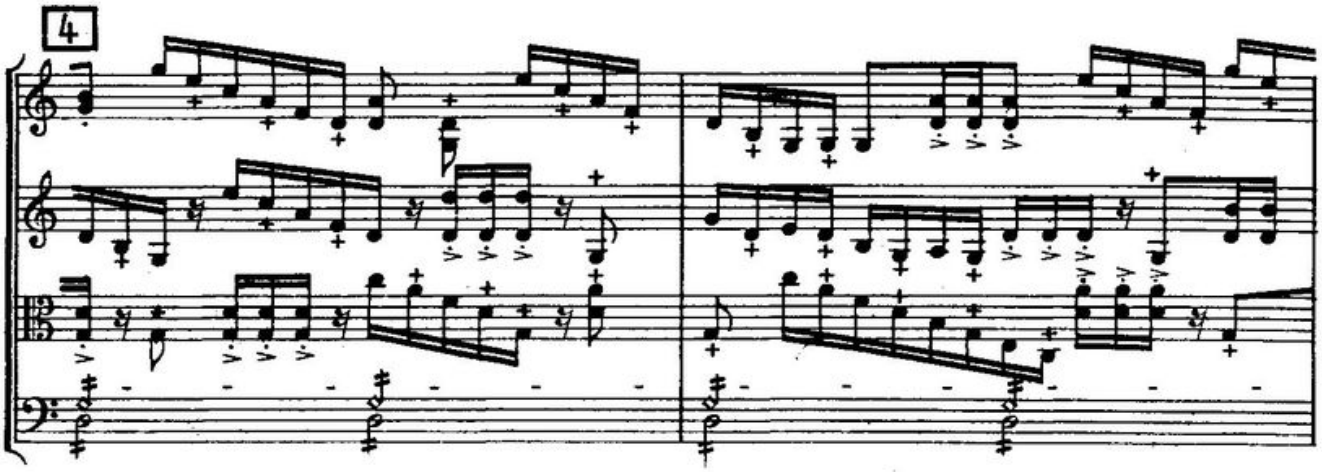
4

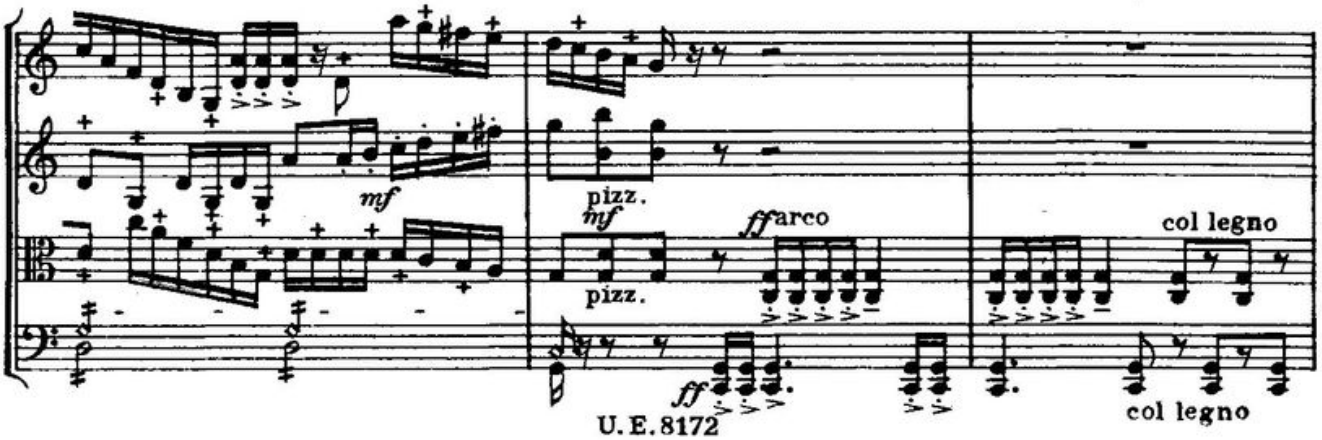
mf
pizz.
mf
pizz.
ff arco
col legno
ff
col legno

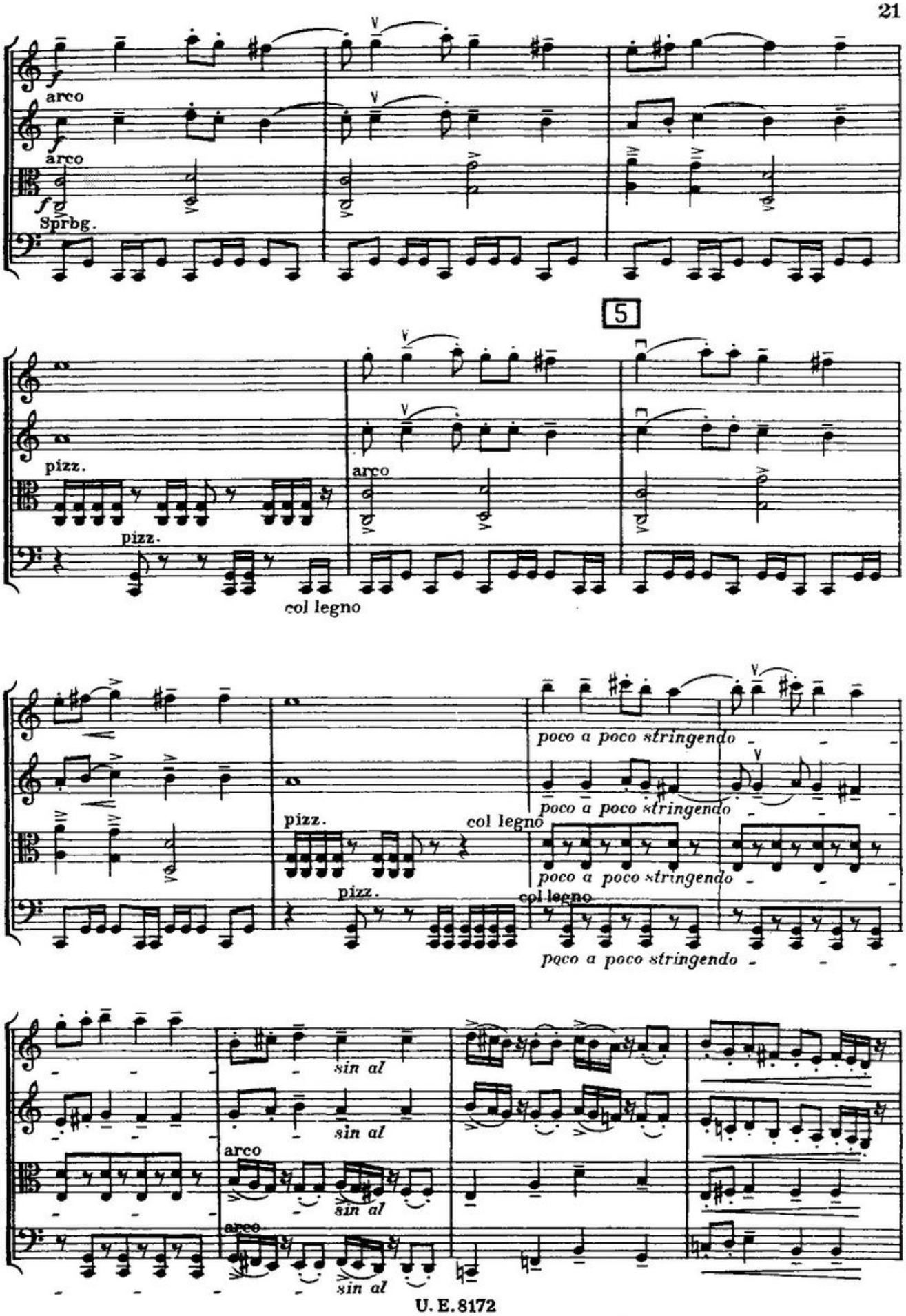
arco
arco
Sprbg.
5
pizz.
pizz.
arco
col legno
poco a poco stringendo
poco a poco stringendo
pizz.
col legno
pizz.
col legno
poco a poco stringendo
poco a poco stringendo
sin al
sin al
arco
sin al
arco
sin al

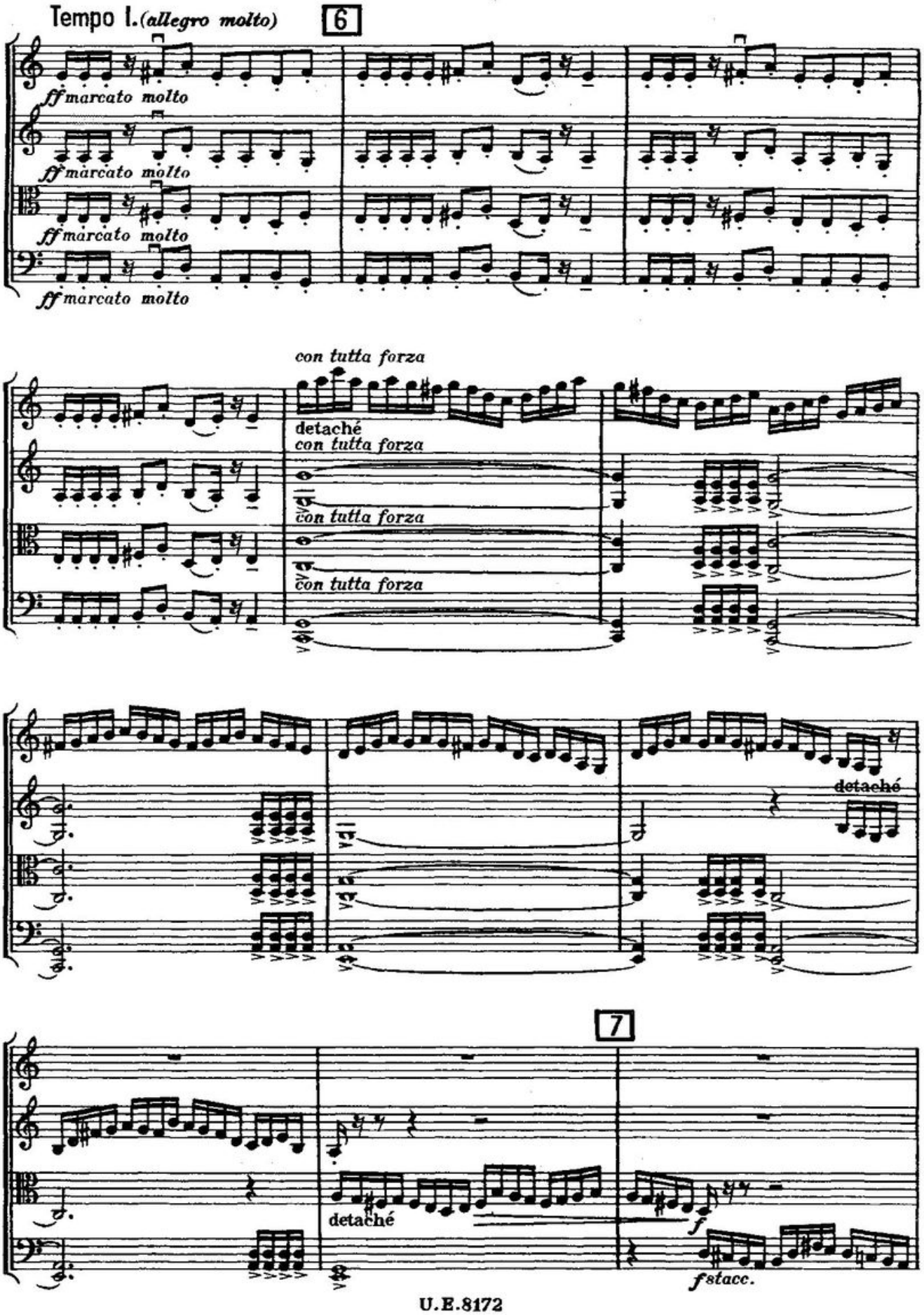
Tempo I. (allegro molto)
6
ff marcato molto
ff marcato molto
ff marcato molto
ff marcato molto
con tutta forza
detaché
con tutta forza
con tutta forza
con tutta forza
detaché
7
detaché
f
fstacc.

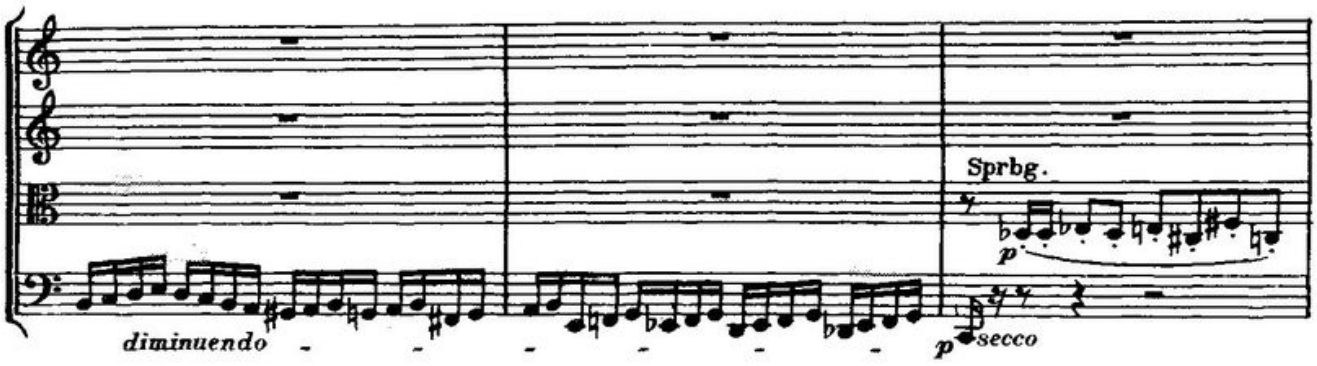
Sprbg.
p
diminuendo
p secco

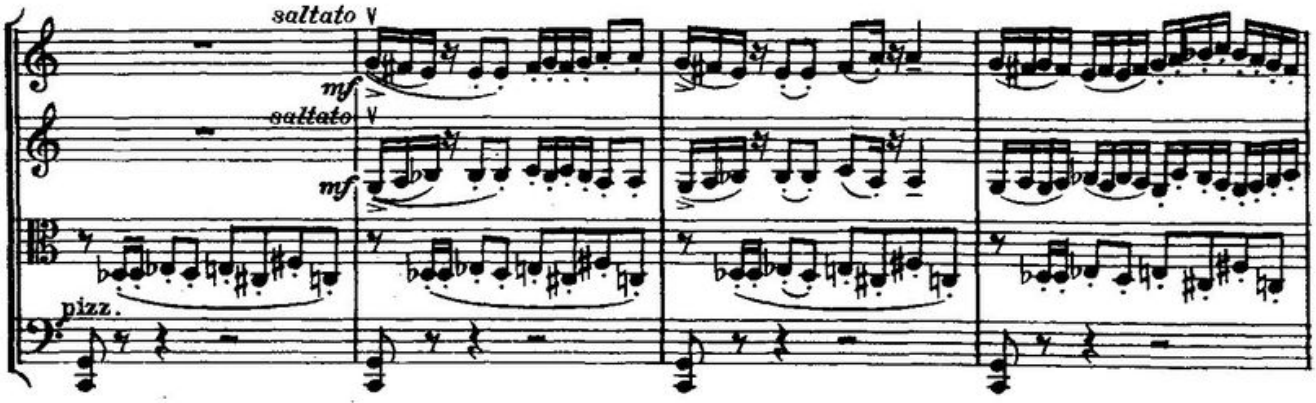
saltato
mf
saltato
mf
pizz.

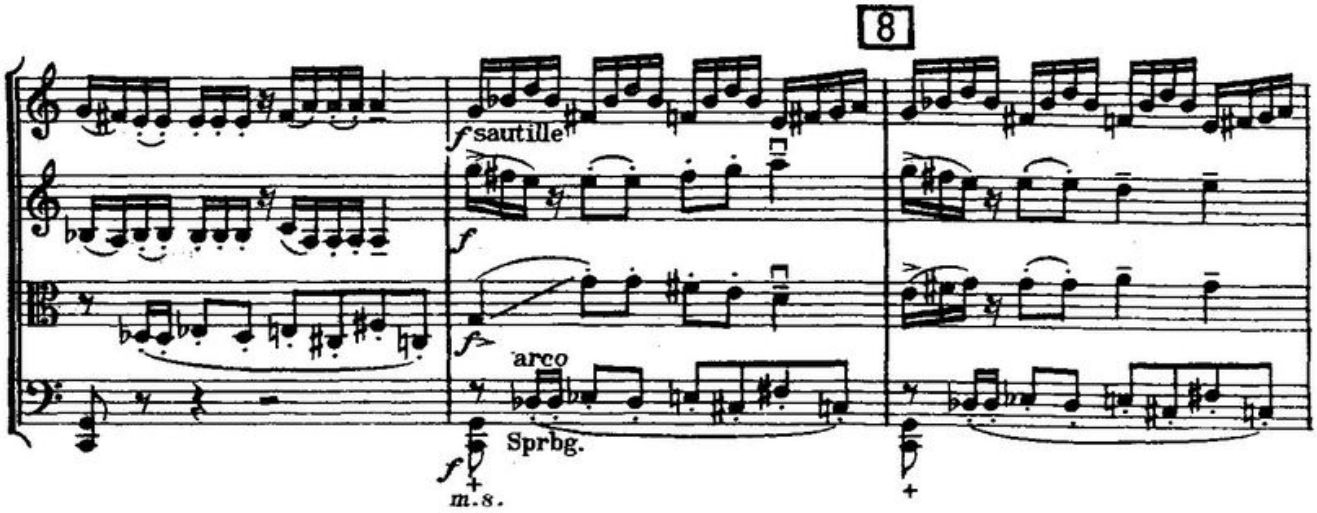
8
f sautille
f
f
arco
Sprbg.
f
m.s.

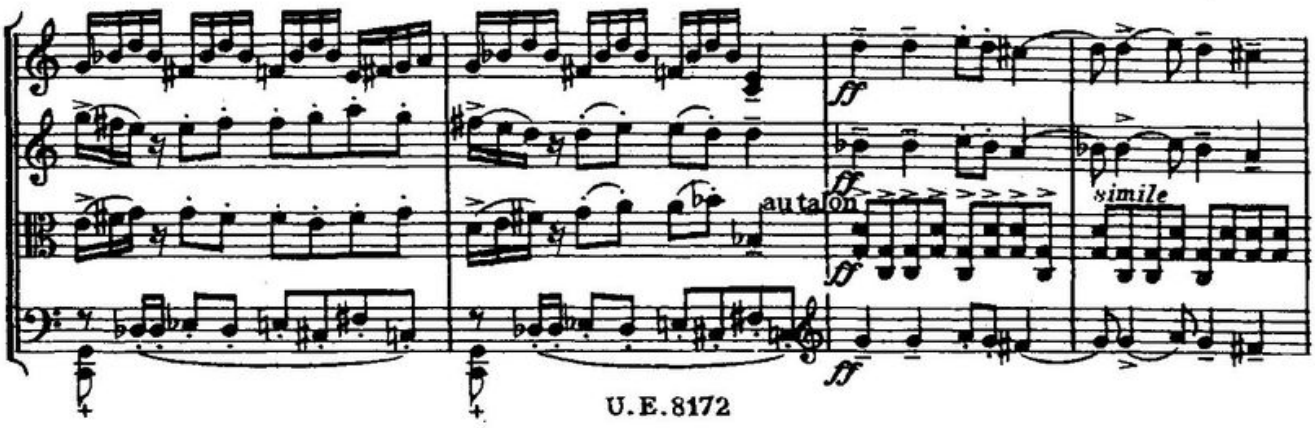
ff
ff
autalon
ff
simile
ff

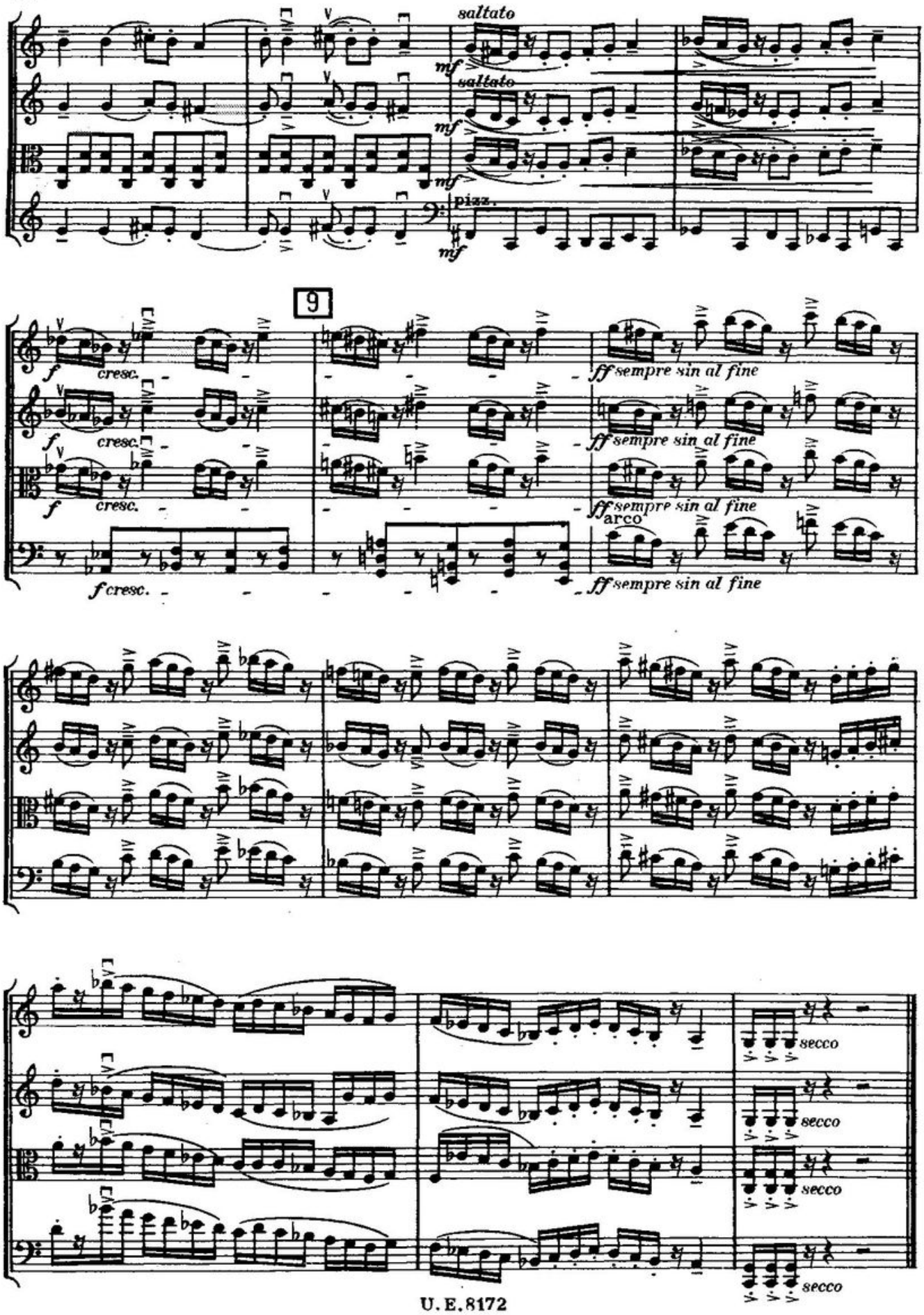
saltato
mf
saltato
mf
mf
pizz.
mf
9
f
cresc.
f
cresc.
f
cresc.
f cresc.
ff sempre sin al fine
ff sempre sin al fine
ff sempre sin al fine
arco
ff sempre sin al fine
secco
secco
secco
secco

IV

Andante molto sostenuto (♩ = 60)

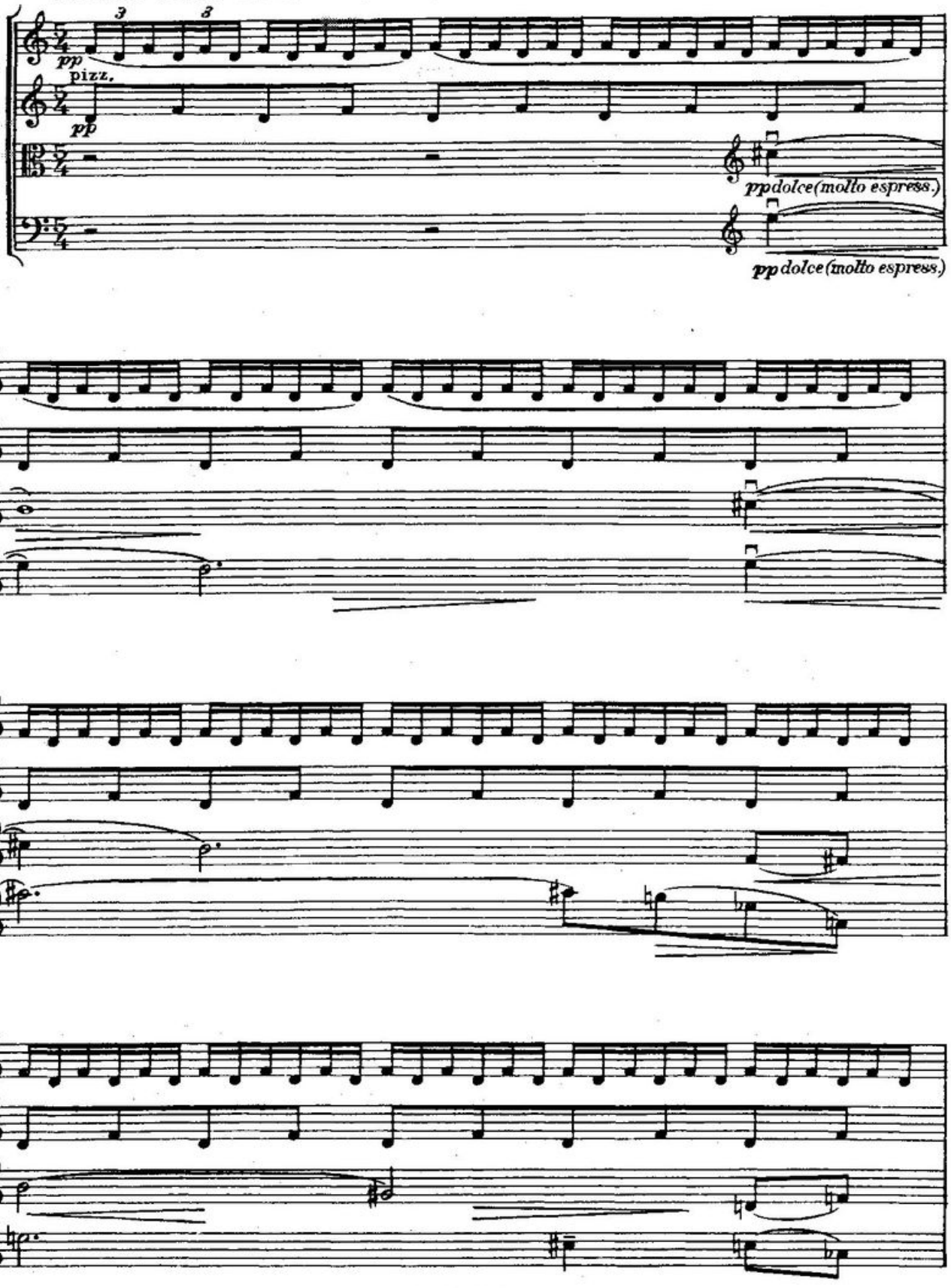

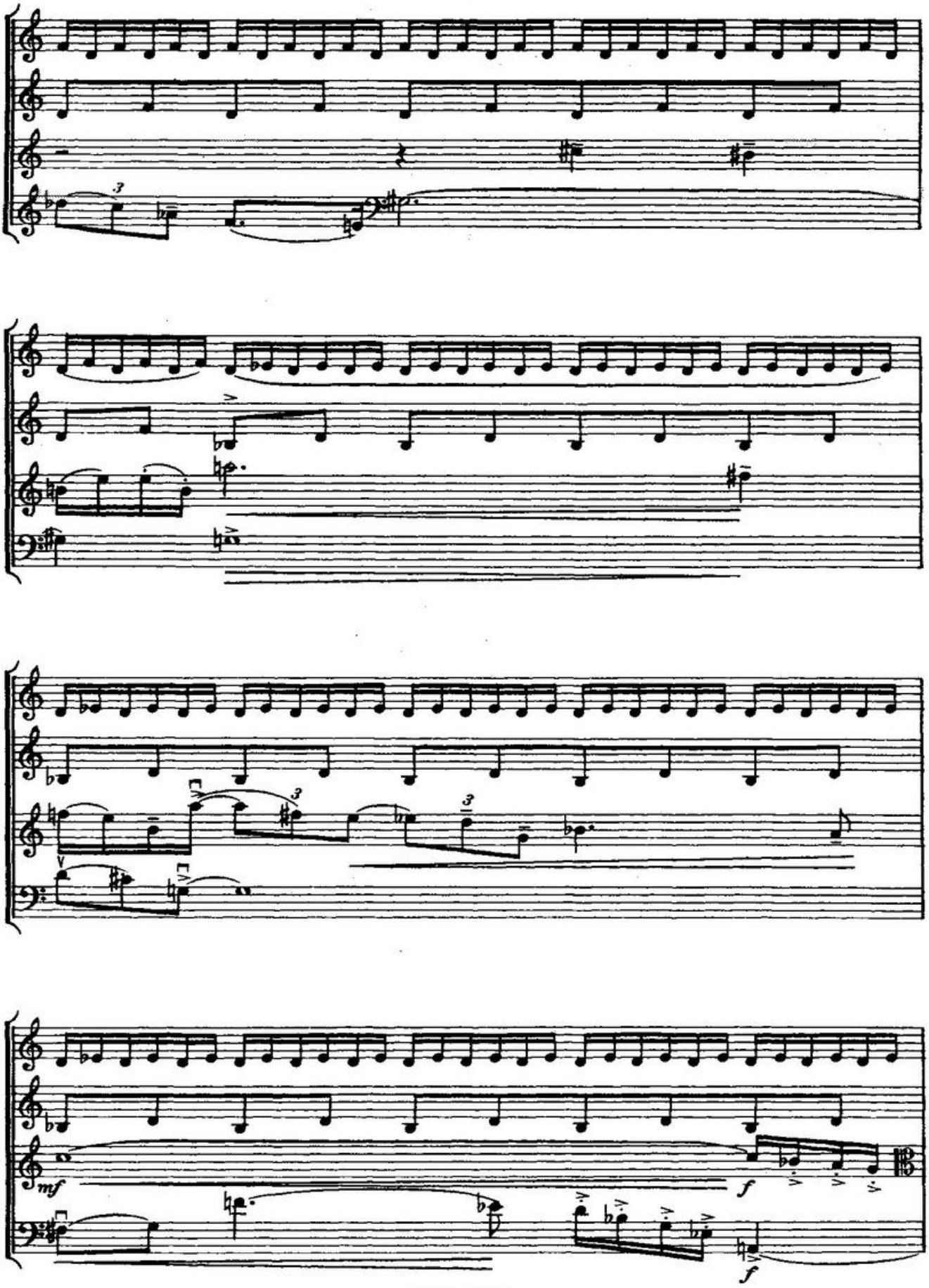
mf
f
f

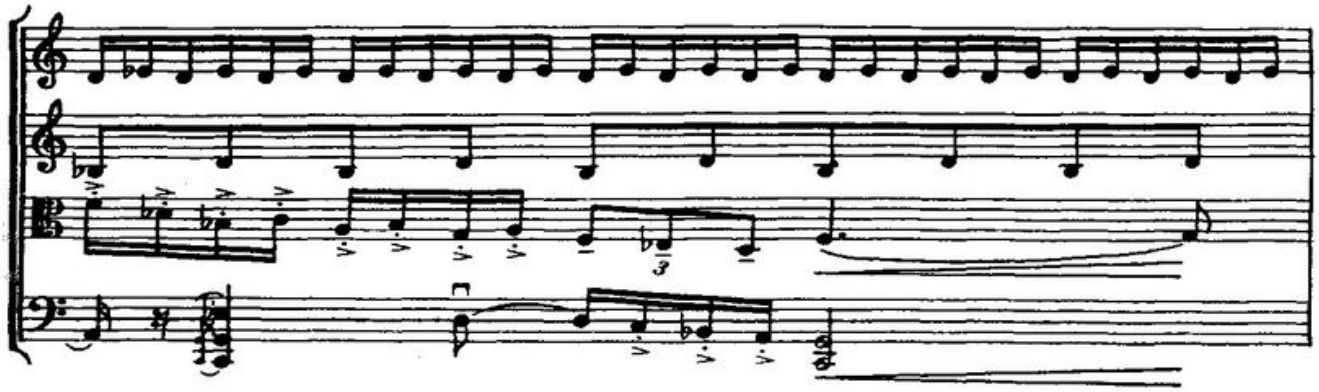

1

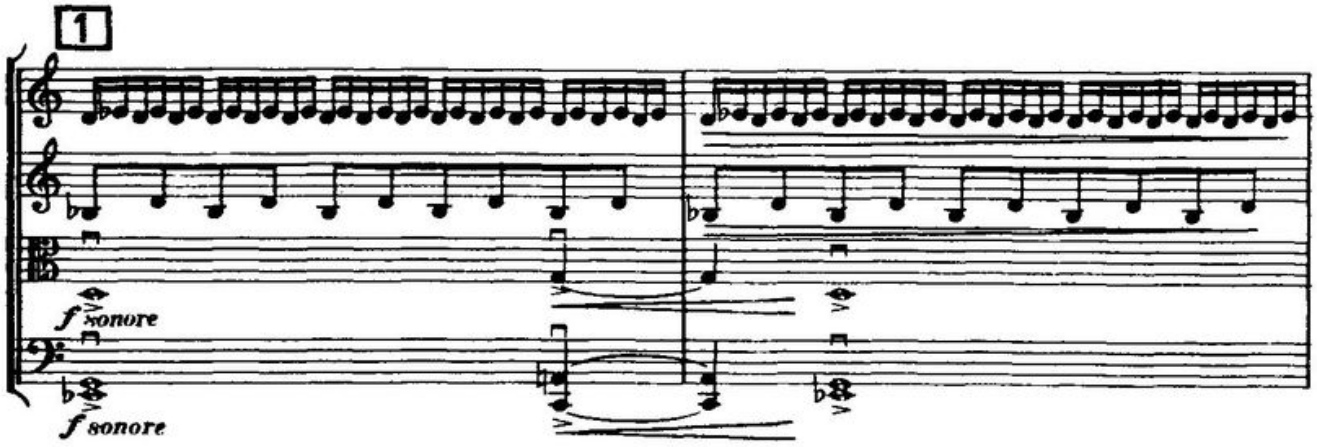

Poco più mosso

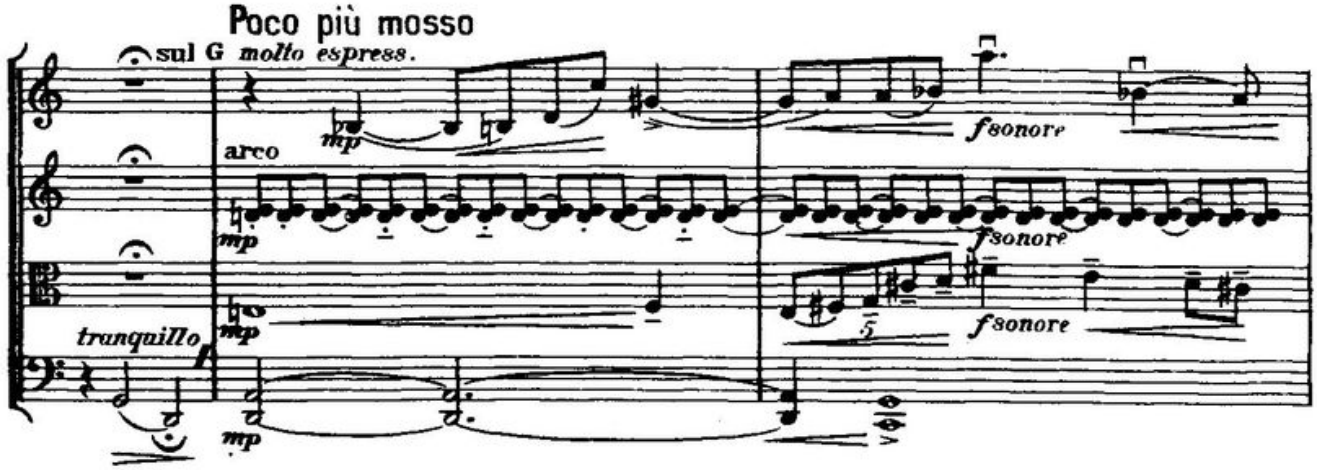

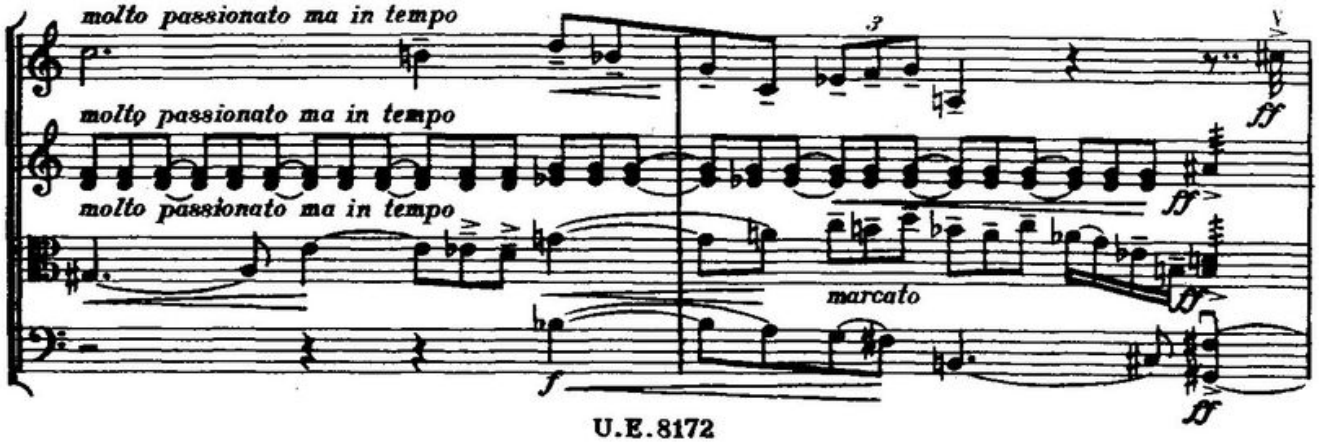

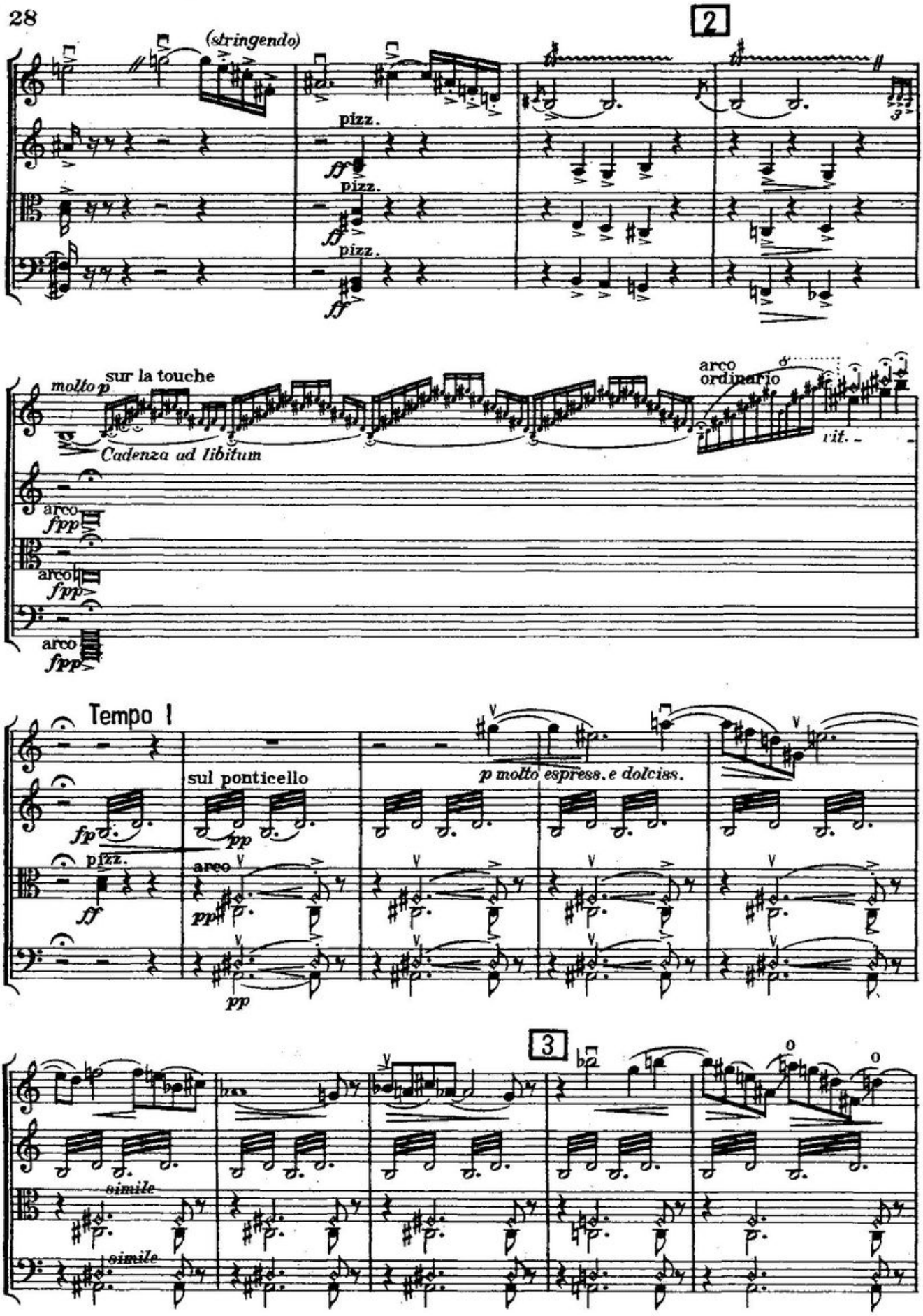
2
(stringendo)
pizz.
pizz.
pizz.
molto p
sur la touche
Cadenza ad libitum
arco
ordinario
rit.
arco
fpp
arco
fpp
arco
fpp
Tempo I
sul ponticello
p molto espress. e dolciss.
fp
pp
pizz.
ff
arco
pp
pp
3
simile
simile

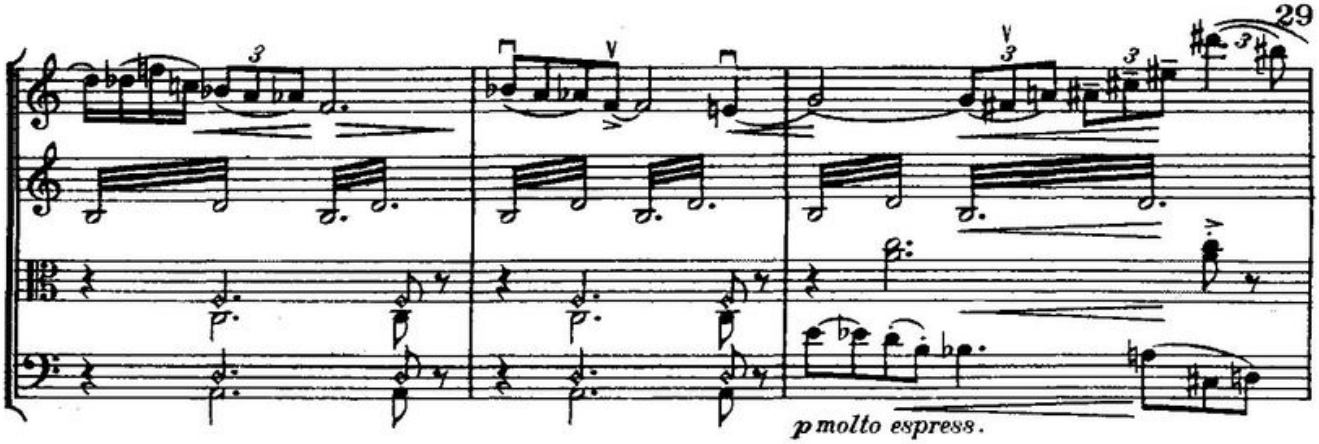
p molto espress.

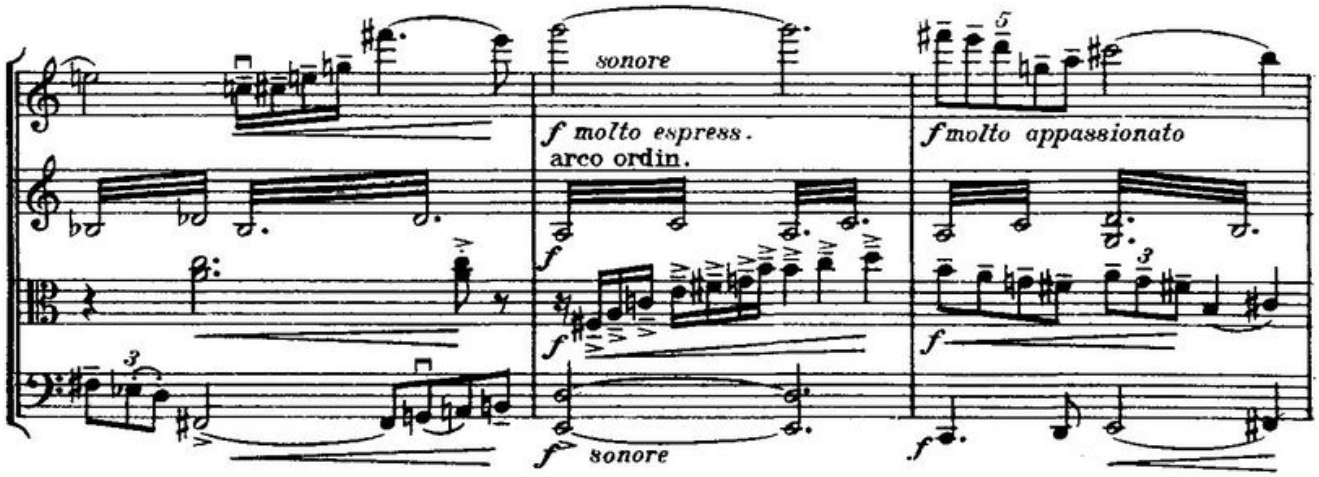
sonore
f molto espress.
arco ordin.
f molto appassionato
sonore

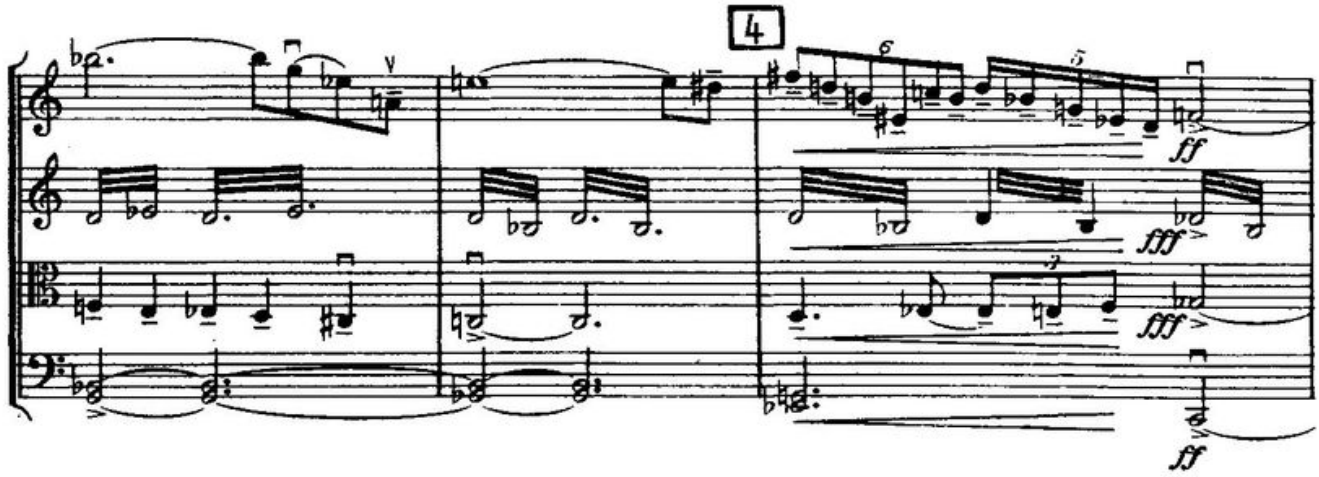
4
ff
fff
fff
ff

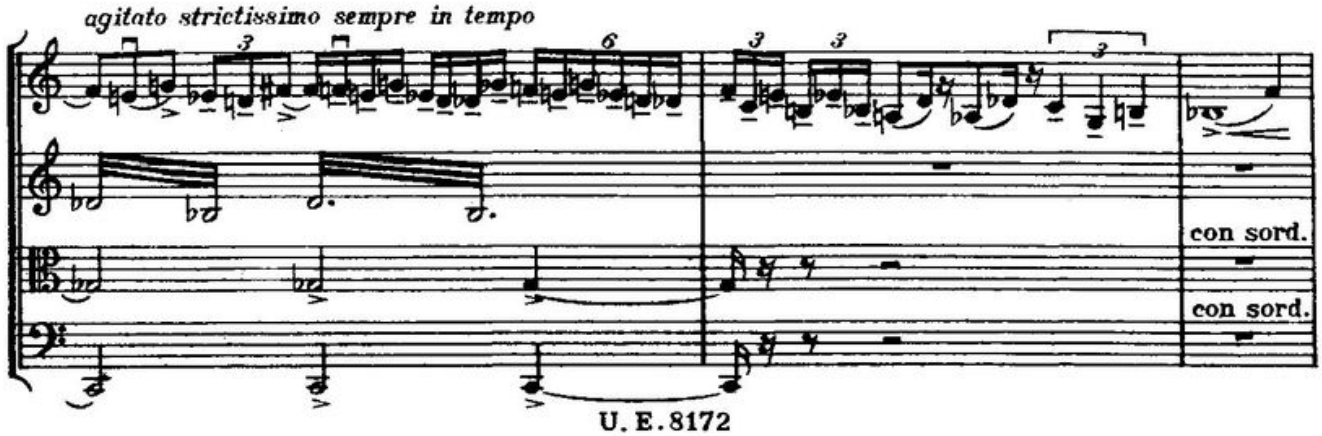
agitato strictissimo sempre in tempo
con sord.
con sord.

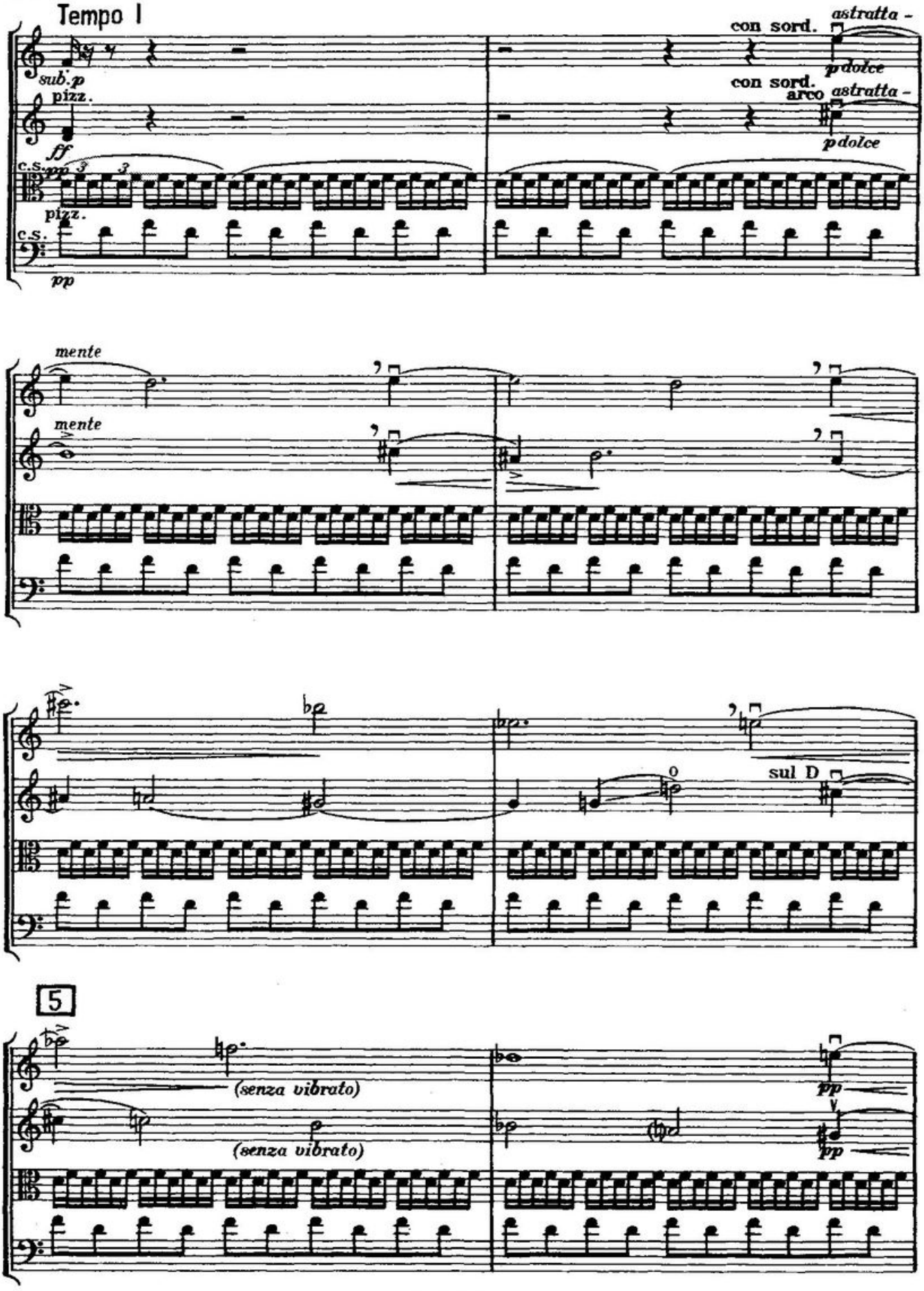
Tempo I
sub. p
pizz.
ff
c.s.
pp
pizz.
c.s.
pp
con sord.
astratta -
p dolce
con sord.
arco
astratta -
p dolce
mente
mente
sul D
5
(senza vibrato)
(senza vibrato)
pp
pp

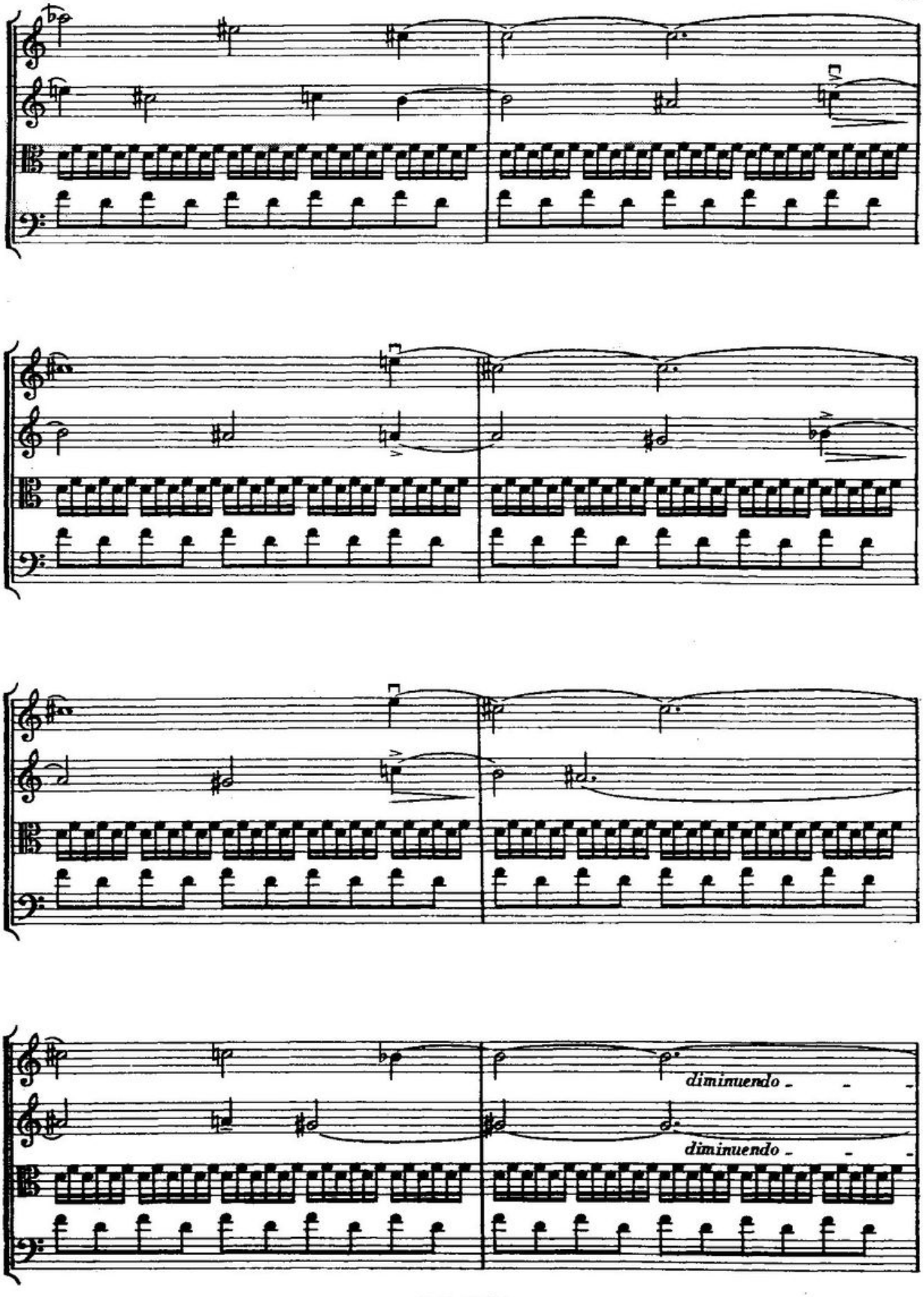
diminuendo
diminuendo

6

pp senza espressione sin al fine e poco a poco

pp senza espressione sin al fine e poco a poco

smorzando sin al perdendosi

smorzando sin al perdendosi

senza ritenuto strictissimo sempre in tempo sin al fine

senza ritenuto strictissimo sempre in tempo sin al fine

lunga

possibile

lunga

possibile

smorzando

smorzando

Prag, 10. September 1924

TASCHENPARTITUREN

POCKET SCORES / PARTITIONS DE POCHE

Philharmonia – Universal Edition

– Eine Auswahl–

HANS ERICH APOSTEL
Streichquartett I *PH 387* / Streichquartett II *UE 12745* / 6 Epigramme für Streichquartett *UE 13859*

ALBAN BERG
Drei Bruchstücke aus „Wozzeck" *PH 307* / Drei Orchesterstücke *PH 432* / Kammerkonzert *PH 561* / Violinkonzert *PH 537* / Streichquartett *PH 309* / Lyrische Suite für Streichquartett *PH 562* / Der Wein, Konzertarie mit Orchester *PH 543* / 7 frühe Lieder *PH 542*

ERNST KRENEK
Violinkonzert *PH 370* / Konzert für Orgel und Streichorchester *PH 492* / I. Streichquartett *PH 397* / III. Streichquartett *PH 247* / V. Streichquartett *PH 273* / 6. Streichquartett *PH 476* / VII. Streichquartett *PH 386*

KARL SCHISKE
Musik für Klarinette, Trompete und Bratsche *PH 469* / II. Symphonie *PH 521*

ARNOLD SCHÖNBERG
II. Kammersymphonie *PH 461* / Suite *PH 603* / Bläserquintett *PH 230* / Streichsextett „Verklärte Nacht" *UE 3662* / Streichquartett I *UE 3665* / Streichquartett II *PH 229* / Streichquartett III *PH 228* / Streichtrio *PH 539* /

ARNOLD SCHÖNBERG
Violinkonzert *PH 460* / Klavierkonzert *PH 462* / Ein Stelldichein *PH 493* / Die eiserne Brigade *PH 479* / Ein Überlebender aus Warschau *PH 478*

ERWIN SCHULHOFF
I. Streichquartett *PH 513* / Concertino per Flauto, Viola e Contrabbasso *PH 533*

ANTON WEBERN
Passacaglia *PH 428* / 6 Stücke für Orchester, 1909 *PH 433* / 6 Stücke für Orchester, Neufassung 1928 *PH 394* / 5 Stücke für Orchester *PH 449* / Symphonie *PH 368* / Konzert *PH 434* / Variationen für Orchester *PH 448* / Das Augenlicht *PH 427* / I. Kantate *PH 447* / II. Kantate *PH 466* / 5 Sätze für Streichquartett *PH 358* / 6 Bagatellen für Streichquartett *PH 420* / Streichquartett *PH 390* / Streichtrio *PH 175* / Satz für Streichtrio *PH 421* / Quintett für Streicher und Klavier *PH 485*
BACH-WEBERN: Fuga (Ricercata) à 6 voci (Nr. II aus dem Musikalischen Opfer) *PH 465*

ALEXANDER ZEMLINSKY
Streichquartett II *PH 66* / Streichquartett III *PH 250* / Streichquartett IV *PH 467*

ISMN M-008-01916-6
9 790008 019166

UPC
8 03452 02554 2

ISBN 978-3-7024-3192-1
9 783702 431921

582/IX 05

www.universaledition.com
vienna · london · new york

Printed in the EU
DT 2/2008