

Potpourri

1

Aufführungsrecht vorbehalten.

aus:

Die wunderlichen Geschichten des Kapellmeisters Kreisler

von Carl Meinhard und Rudolf Bernauer.

Flöte

E. N. von Reznicek
für Salonorchester bearbeitet von
Arnold Wilke.

Moderato. *Klavier* *f* *p* *Larghetto* *Solo* *p* *con espressione*

Allegretto con grazia *Ob.* *Solo* *Klar.* *p* *mf espr.* *poco cresc.* *p. dim.*

Solo *Viol. I* *Klar.* *Ob.* *p espr.* *f* *Andante maestoso* *Fl. picc.* *tr. m.* *2*

Allegretto *Fl. gr.* *f* *Ob.* *Klar.* *Solo* *p* *con grazia*

Moderato (Zopfig, steif) *Mar.* *Ob.* *mf* *p* *cresc.*

f *tr. m.* *4*

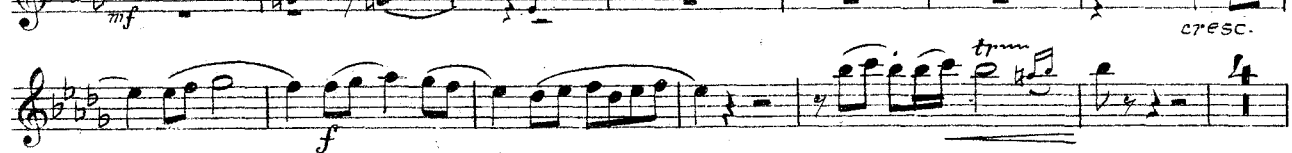

61551. 3456 = 7122. 1386/1
cl

Flöte

f *ff* *pp espr.* *Poco piu lento*

dim. *Viol. I* *Viol. I* *p* *p espr.*

Lento *Viol. I* *Fl. picc. Allegro con fuoco* *f* *mf*

f *ff furioso*

Grave *Harm. Solo* *fff*

Tempo I *Viol. I* *p* *cresc.* *ff*

ff furioso *fff*

Andante con moto *p*

Andante sostenuto *Andante con moto* *mf* *p*

Andante sostenuto Gavotte *poco rit.* *mf*

Flöte

Distesso Tempo Larghetto

Valse lento

Poco più moto

Tempo I.

Eleventh system of musical notation, ending with *ff al fine*. It features a treble clef and a key signature of one sharp. Dynamics include *ff*. The system includes first and second ending brackets.

Potpourri

Aufführungsrecht vorbehalten.

aus:

Die wunderlichen Geschichten des Kapellmeisters Kreisler

Preciosa N° 529.

von Carl Meinhard und Rudolf Bernauer.

Oboe

E. N. von Reznicek
für Salonorchester bearbeitet von
Arnold Wilke.

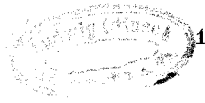

Moderato. Klavier: 4 Larghetto con espressione Solo
p con grazia

Solo p espr.

Klar. p

Andante maestoso mf marcato marcatissimo

Allegretto f con grazia p Solo 3

Moderato (Zopfig, steif) Solo Klar. mf mf

f

trm 2 Viol. I f

3 Fl. f p

Poco piu lento 1 dim. Viol. I p p espr.

Adagio Allegro con fuoco 2 1 8 4

p mf

Oboe

f

sfz *f*

f *ff furioso*

fff *Harm. Solo*

Tempo I mo

p cresc. *ff*

Solo *ff*

fff

Andante con moto

Solo *p* *pp*

Andante sostenuto *Andante con moto*

p

Andante con moto

mf *p* *poco rit.* *p*

Oboe

Andante sostenuto Gavotte

L'istesso Tempo

Larghetto

Valse lento

Poco piu moto

Tempo I^{mo}

Potpourri

1

Aufführungsrecht vorbehalten.

aus:

Die wunderlichen Geschichten des Kapellmeisters Kreisler

von Carl Meinhard und Rudolf Bernauer.

Preciosa N^o 529.

Klarinette in A u. B

E. N. von Reznicek
für Salonorchester bearbeitet von
Arnold Wilke.

in A Moderato. Klavier *Larghetto con espressione*

Allegretto Solo *in B* FL. 3 *p* *staccatissimo* Ob.

p con grazia Ob. *p* Ob. *p* Ob. *p* *poco a poco cresc.*

Andante maestoso *trm marcato*

marcatissimo *Allegretto* Ob. *p con grazia*

staccatissimo Ob. 3 Ob. 3

Moderato (Zopfig, steif) Solo *mf* Ob. *p cresc.* *f* *trm*

Viol. I *cresc.* *f* *trm* Solo *sfz* *ff* FL. 3 *f*

in A Poco più lento *trm* Viol. *p* *p espr.*

in B *p* *mf Harm.*

Klarinette in Au.B

Gavotte

L'istesso Tempo in A Larghetto

Valse lento

in B Poco piu moto

Tempo I^{mo} in A

Potpourri

Aufführungsrecht vorbehalten.

aus:

Die wunderlichen Geschichten des Kapellmeisters Kreisler

Preciosa No 529.

von Carl Meinhard und Rudolf Bernauer.

E. N. von Reznicek

für Salonorchester bearbeitet von
Arnold Wilke.

Moderato.

m A *Klavier Cad.* *Larghetto con espressione* *Klar. in A*

Allegretto con grazia

Ob. *Klar. in B*

Ob. *p espr.* *mf cresc.* *mf* *dim. p*

Andante maestoso

f marcato

Allegretto

mf *Ob.* *Moderato (Zopfig, steif)* *Ob.*

(Dämpfer nehmen) *cor.* *Viol. pizz.* *(con sord.)*

Poco piu lento

in B Adagio

f *fl. Ob.* *Harm.* *Viol. I* *p*

(con sord.) *f* *f* *f* *Cor.* *f* *f*

f *f* *f* *f* *fff*

Grave

Tempo I^{mo}

Harm. *Ob.* *p* *cresc.*

Trompete in Au.B

f *f* *ff*

Andante con moto (senza sord.) *Fl. Ob.*

Andante sosten. *Andante con moto* *sehr zart blasen* *mf* *espr.*

Andante sosto *Gavotte in B* *Klar. Str. Ob.* *p*

Klar. in B. *f* *L'istesso Tempo* *Larghetto* *mf*

mf *in A* *Valse lento* *p*

Klavier.

4 *3* *1* *2* *mf*

in B *Poco più moto* *f* *1* *8* *p*

p *f* *espr.*

4 *3* *2* *1* *in A* *Tempo I.* *f*

4 *1* *2* *3* *1* *2* *3* *p* *f*

f

1 *2* *3* *4* *5* *ff al fine*

Potpourri

1

Aufführungsrecht vorbehalten.

aus:

Die wunderlichen Geschichten des Kapellmeisters Kreisler

Preciosa No 529.

von Carl Meinhard und Rudolf Bernauer.

E. N. von Reznicek
für Salonorchester bearbeitet von
Arnold Wilke

Moderato.

Posaune

Klavier Cad. Larghetto Allegretto

2 4 8 24 4

Trb. *pp esp.*

3

Andante maestoso

mf = f

11 12

Allegretto Moderato

Cello

3 9 13

Poco più lento

Trb. *dim.* *sfz*

6 4 1 3

Adagio Allegro con fuoco

Cello *mf* *f*

1.

f *Harm.* *f*

2.

p *Harm.* *f* *ff* *ff*

furioso

1 6 1 5 6 1

Grave Tempo I

Harm. *f*

3

sfz *f* *p*

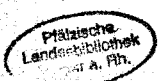

61551 3436-9702 1986/15

Posaune

2

f *ff* *furioso*

Andante con moto And^{te} sostenuto Andante con moto Gavotte

Bass *p* *cresc.* *f* Klavier Cad. *Larghetto*

Valse lento *mf* *f* *mf* *f*

Cor. *p* Poco piu moto *mf*

Cor. *f*

f Tempo I^{mo}

mf *f* *mf* *cresc.* *f*

ff al fine

Potpourri

aus:

Die wunderlichen Geschichten des Kapellmeisters Kreisler

von Carl Meinhard und Rudolf Bernauer.

Schlagzeug
(Pauken in C u. G.)

E. N. von Reznicek
für Salonorchester bearbeitet von
Arnold Wilke.

Aufführungsrecht vorbehalten.

Preciosa N^o 529.

Moderato, Tamtam *mf* Triangel *mp* 3 8 8 8 Allegretto *f*

Triangel *p* Timp. in C 11 *p* Viol. *p* Timp *p*

Andante maestoso (Becken mit Ruteschlagen) *f*

4 Timp. in E 12 Moderato 26 Klar. *p* Ob. *p* Viol. *p* *f*

Poco piu lento Timp. *pp* Timp. in C u. G. 11 Adagio 8 Allegro con fuoco Timp. *f*

Tambourin *mp* Timpani *f*

1. schütteln 2. *f* 1 1 4 *ff* 2

Schlagzeug

schütteln Come primo

f *ff furioso*

Grave

fff 2 6 1

Tempo

Tambourin

ff Timpani

5 6

Schläge

1 3

schütteln

ff furioso

Andante con moto

fff 15

Schlagzeug

Andante sost^o Andante con moto poco ritard. Andante sost^o Timp. Gavotte

5 9 3 3

Glockenspiel Fl. Viol. Glock.

3 7

p *p* *crescendo*

Viol. Klar. Timp.

10

p *crescendo*

L'istesso Tempo Larghetto ritard. Valse lento

5 7 1

ff Timpani in D u. A. *p*

Timp. Kl. Tr. Gr. Tr. m. Bck.

4 3

p *mf*

Poco più moto

1 4

f *f*

Kl. Tr. Triangel Kl. Tr.

p *p* *p*

1 2 3 4 5 6 7 8

f

Tempo I^{mo}

3 1

f

Timp

4 1 2 1

p *mf* *f*

2. Kl. Tr. Gr. Tr. m. B. *crescendo*

mf *f*

Timp

2 3 4 5 6 7 8 1 1

ff *al fine*

Potpourri

Aufführungsrecht vorbehalten.

aus:

Die wunderlichen Geschichten des Kapellmeisters Kreisler

von Carl Meinhard und Rudolf Bernauer.

Violine obligat

E. N. von Reznicek

für Salonorchester bearbeitet von
Arnold Wilke.

Moderato

Larghetto con espressione

Allegretto con grazia

Andante maestoso

Allegretto

Allegretto con grazia

Violine obligat

Violine obligat

ff sfz *pizz.* *cresc.* *f* *ff* *furiOSO* *fff*

Andante con moto *pizz.* *p* Cello *Klar.* 4

Cello *arco* *pp* *p* Andante sostenuto

Andante con moto Cello *p dolce* *mf*

arco *poco rit.* *dim.* *p* *pp*

Gavotte *pizz.* *p* *arco* *mf*

pizz. *crescen - - - do* *f* *arco*

mf *cresc.*

ff *Lo stesso Tempo* *Klavier Cadenz*

Violine obligat

Larghetto
Cello

5 *ritard.*

Valse lento
p sempre *p*

cresc.

1 2 1

f *p* *f*

Poco piu moto
pizz. *arco* *p espr.*

p *f*

dim.

4 *f* *p*

1 *cresc.*

2 *f* *p* *cresc.* *f*

1 2 3 4 5 6 7 8

ff al fine

Potpourri

1

Aufführungsrecht vorbehalten.

aus:
Die wunderlichen Geschichten des
Kapellmeisters Kreisler

Preciosa No 529.

von Carl Meinhard und Rudolf Bernauer.

E. N. von Reznicek
für Salonorchester bearbeitet von
Arnold Wilke.

Violine I

Moderato.
Holzbl. Klavier
Triangel
arm
Klavier

Larghetto con espressione

Allegretto con grazia
Klar. arco
pizz. FL.
p div. espr.

Andante maestoso
Cello
Viol. oblig. FL. Klar. div.
Ob. Viol. oblig. f

Allegretto
Fl. Ob. Klar. marcato
pizz. f

Moderato (Zopfig, steif)
Klar. Ob.

Violine I

Klar. Ob. Klar. Ob. Fl. Fl. Ob. *div.*
p cresc.
f cor. pizz. Cello
f dim. p
 Trb. *sfz* Fl. Klar.
cresc. dim.
 Fag. Cello *arco* Bass *obl. Fl.*
f p
 Ob. Klar. *pizz. Fl.*
f dim.
Poco piu lento
arco p espr. Ob. Bass. Cello
p
Adagio *molto espr.*
div. p Fl. Ob. Cello Bass. *mf dim.* *p cello*
 Cello *espr.* Cello Harm.
Allegro con fuoco
f f
sfz
 1. *cresc.* *f ff*
 2. *f* *sfz* *ff*
f cresc. **furioso**
ff
Grave
 Harmonium Solo
f mf leggissimo

Violine I

Tempo I. Fl. Ob.

f *p* *dim* *p*

poco a poco cresc. *molto crescendo* *ff*

sfz

p *cresc.* *f*

ff *furioso* **Andante con moto** *pizz.*

Fl. Klar. Cello Klar. Cello Ob. Corno

fff *p*

Andante sostenuto *arco* *poco ritard.* *p* *espr.*

Andante con moto *p dolce* *mf* *espr.*

Fl. Klar. Cello

poco rit.

Andante sostenuto **Gavotte** *p* *dim.* *pp* *pizz.*

arco *mf* *mf* *Fl. Klar.*

pizz. *crescendo* *f* *arco*

pizz. *arco* *mf*

crescendo *ff*

Violine I

Lo stesso Tempo

Klav. *f*
poco ritard
 3 3
 Larghetto legato
 Fl. Mel. *p* Klar. Cello
 rit. *valse lento*
p sempre
cresc. *f* *p*
 1. 2.
 Poco piu moto
 Cor. *p dolce*
p espr.
 Fl. *div.* *p* *f*
 Bl. *dim.* *f*
div. *p*
 1. 2.
cresc. - cen... - do *f*
 sva *div.* *ff al fine*

Potpourri

1

Aufführungsrecht vorbehalten.

aus:

Die wunderlichen Geschichten des Kapellmeisters Kreisler

von Carl Meinhard und Rudolf Bernauer.

E. N. von Reznicek

für Salonorchester bearbeitet von
Arnold Wilke.

Cello

Moderato.

Klavier Cadenz Larghetto

Allegretto con grazia

Cello

Poco piu lento

rag. p espr. p

rag. p mf dim. p Solo

(Harm. Solo) Allegro con fuoco f

f Pos. sfz

1. cresc. f

2. pizz. p cresc. f arco ff furioso fff

Grave Harm. Solo p dim. p dim.

Tempo I^{mo} poco a poco crescen---do ff Pos. p pizz. p cresc.

arco sfz Solo fff

Andante con moto p pizz. arco pizz. Cor. Solo p espr.

Andante sostenuto Andante con moto Solo p dolce p espr. p

espr. poco rit. Andante sostenuto p

Gavotte Solo dim. pp pizz. arco mf

Cello

cen - - - do

L'istesso Tempo Larghetto

(Klavier Cad.) ritard p

espr.

Valse lento

pizz. arco 1 pizz.

p sempre mf p

1. arco 2. arco Cor.

cresc. f

Poco piu moto

p dolce p espr.

f p

Tempo I

f p

cresc.

f cresc. f

ff al fine

Potpourri

1

Aufführungsrecht vorbehalten.

aus:

Die wunderlichen Geschichten des Kapellmeisters Kreisler

von Carl Meinhard und Rudolf Bernauer.

E. N. von Reznicek
für Salonorchester bearbeitet von
Arnold Wilke.

Preciosa N^o 529.

Baß

Moderato.

Klavier Cad.

Larghetto con espressione

Allegretto con grazia

arco

pp poco a poco cresc.

p

cresc.

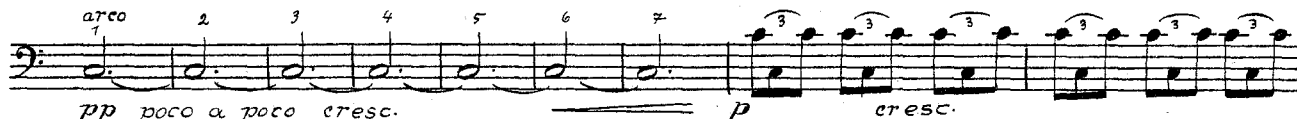

Andante maestoso

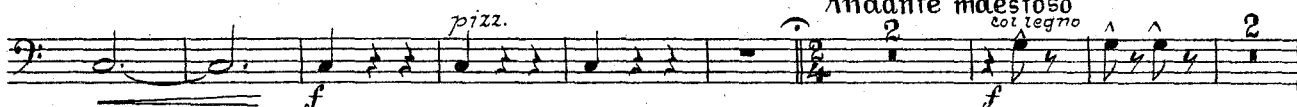

Allegretto

Moderato (Zopfig, steif)

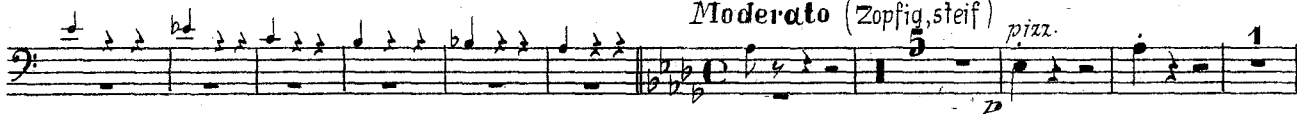

arco

f

f

pizz.

p cresc.

sfz

f

Poco piu lento

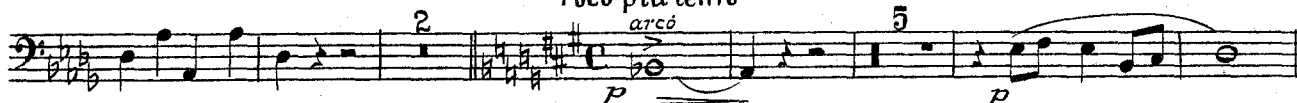

Adagio

Städtische
Landesbibliothek
Speyer a. Rh.

61551.3756 = 41 us, 18967/11

Baß

2.

Allegretto con fuoco

1

p *f* *sfz*

1. 2.

p *cresc.* *f* *ff* *p* *cresc.* *f*

Grave Harm. Solo

ff furioso *fff* *p*

Tempo Imo

f *p* *dim.* *ff*

1

sfz

f ff fff

f *ff* *fff*

Andante con moto

p *arco* *poco rit.*

Andante sostenuto Andante con moto

p *p* *poco rit.*

Andante sostenuto Gavotte

p *dim.* *pp* *pizz.*

pizz. 1 6

mf *cres.* *cen* *do*

arco 3 2 3 4 5 6 7

mf *arco* *pizz.* *arco*

Baß

L'istesso Tempo Larghetto

5 6 8

ff *p*

Klavier Solo

Valse lento

p sempre *p*

arco

cresc. *f*

1. 2.

Poco più moto

f *p*

1

p

f

1

dim.

Tempo I^{mo}

p *f* *p*

cresc.

1.

f *f*

1. 2.

ff at fine

1 2 3 4 5 6

f

1

Potpourri

aus:

Die wunderlichen Geschichten des Kapellmeisters Kreisler

von Carl Meinhard und Rudolf Bernauer.

Klavier

E. N. von Reznicek
für Salonorchester bearbeitet von
Arnold Wilke.

Aufführungsrecht vorbehalten.

Preciosa No 529.

Moderato.

f Solo
Ped. *p*

dim

Larghetto

p Con espressione

Allegretto con grazia

Klar. Ob. Fl. Ob.

Klavier

FL. Klar. Viol. *p*

FL. Ob. Viol. Obl. Klar. Ped. *

FL. Klar. Viol. Obl. *p pp* Ped. *

FL. Klar. Viol. I Klar. Viol. I Ob. *p*

Viol. I FL. Klar. Viol. Obl. Ob. Harfe *p* Tr. b. Cor. Timp. *f* Ped. *

FL. Viol. FL. Ob. Viol. *f* Andante maestoso

Klavier

Allegretto

marcatissimo

Holz

sfx

f

This system shows the piano accompaniment for the first part of the Allegretto section. It features a series of chords in the right hand and a more active bass line in the left hand. The tempo is marked 'Allegretto' and the dynamics range from 'marcatissimo' to 'f'.

Con grazia

f

Ob.

Klar.

This system continues the piano accompaniment. It includes triplet figures in both hands. The dynamics are marked 'f' and 'p'. Instrument entries for Oboe ('Ob.') and Clarinet ('Klar.') are indicated.

Fl.

Ob.

Fl.

Klar.

This system features woodwind entries. Flute ('Fl.') and Oboe ('Ob.') parts are shown with melodic lines. The piano accompaniment continues with a steady rhythm.

Moderato (zopfig, steif.)

mf

Fag.

Fl.

This system marks the beginning of the Moderato section. The tempo is 'Moderato' and the mood is 'zopfig, steif.' (staggered, stiff). The piano accompaniment is marked 'mf'. Woodwind entries for Bassoon ('Fag.') and Flute ('Fl.') are present.

Klar.

Klar.

Ob.

Viol.

mf

esec. een-do

f

Fl.

Cor.

Fag. Solo

This system shows further woodwind entries. Flute ('Fl.') and Horn ('Cor.') parts are included. The Bassoon ('Fag.') has a solo part. The piano accompaniment continues with a consistent rhythmic pattern.

Klavier

Viola
Cello Bass
Fl. Ob.
Klar. Ob.
sfz sf

Fag.
Fl.
sfz sf

Ob.
Fl.
Viol.
Klar.
Foco più lento
dim.
P str.
espr.

Fag.
Cello Bass
Viola r. H.
dim.
p

Viol.
Fl. Ob. Klar.
Fag.
Solo Cello
Adagio
p
Ped. p *

Viol. I.
Cello
Viol. I.
p espr.
Ped. *

Klavier

Allegro con fuoco

Harm. (Cello) Solo

Viol. Ob.

1.

p *ff* *cresc.*

2. Viol.

f *ff* *p* *cresc.*

f *ff* furioso

Grave

p *f* Harmonium Solo

Klavier

p legatissimo

f
p
dim poco a tard.

Tempo I^{mo}
Viol.
FL. Ob.
FL. Viol.
p
poco a poco crescendo
molto cresc.

ff

p
cresc
f
ff furioso

Klavier

Andante con moto

Andante sostenuto

Andante sostenuto

Gavotte

Klavier

Lo stesso Tempo *rit.*

Solo *L.H.* *7.H.* *L.H.* *L.H.*

Larghetto

poco rit. *P legato* *Cello* *Klar.*

Valse lento

ritard. *P sempre*

Viol. Klar.

p *P*

1.

cresc.

2.

Corn. *p* *sf*

Poco piu moto

Klavier

FL. *p*

Viol. FL. *p* FL. klar. *pp*

f espr.

Viol. *f Bl.*

Tempo I^{mo}

Klavier

Potpourri

1

Aufführungsrecht vorbehalten.

aus:

Die wunderlichen Geschichten des Kapellmeisters Kreisler

Preciosa N^o 529.

von Carl Meinhard und Rudolf Bernauer.

E. N von Reznicek

für Salonorchester bearbeitet von
Arnold Wilke.

Harmonium

Moderato.

Larghetto con espressione

Allegretto

Musical score for the third system, featuring a piano accompaniment. The section includes instructions for Klar. (Clarinets) and Cello.

Musical score for the fourth system, featuring a piano accompaniment. The section includes instructions for Viol. Obl. (Violin Obligato) and Ob. (Oboe).

Musical score for the fifth system, featuring a piano accompaniment. The section includes instructions for Fl. (Flute), Viol. obl. (Violin Obligato), Klar. (Clarinets), and Fag. (Bassoon).

Musical score for the sixth system, featuring a piano accompaniment. The section includes instructions for Fl. (Flute), Viol. obl. (Violin Obligato), Ob. (Oboe), and Klar. (Clarinets).

Harmonium

Andante maestoso

Allegretto

Moderato (Zopfig, steif)

Harmonium

Trb. Ob. Klar. Ob. f *rag. Solo*

Trb. dim. Ob. Klar. Ob. Klar.

Poco più lento Viol. Str. p Ob. Klar. f *rag.*

Adagio Ob. Klar. Cello Solo molto espr. Holzbläser pp

Allegro con fuoco Cello Solo f

Cor. f sfz 1

1. 2. Cor. p sfz ff sfz sfz

Harmonium

f *sfz* *sfz* *ff* **furioso**

fff *p* *f* *mp* **Grave** *legatissimo*

f

p *dim. e poco rit.* **Tempo I**

p *cresc.* *ff* *ff* *ff* **Ob.** **Cor**

sfz *f* *sfz* *sfz*

Harmonium

Jurioso *Andante con moto*

ff *fff*

Cello
Fag.

Cor. Klar. Cello Fag.

p *p*

Ob.

p

Andante sostenuto *Andante con moto*

Klar. Ob. Klar. *p dolce* Klar. Ob.

Ob. Klar. *poco rit.*

p *p*

Andante sostenuto *Gavotte*

dim. *Str. pp* *Viol. I. mf*

Harmonium

Lo stesso Tempo Larghetto

Klavier Solo

Valse lento

Harmonium

Poco piu mosso

Harmonium

